CANADIAN PACIFIC RAILWAY COMPANY

MAIN LINE LAND GRANT

Lands Patented to the Company
in the Province of

MANITOBA

CANADIAN PACIFIC RAILWAY COMPANY

MAIN LINE LAND GRANT

Lands Patented to the Company
in the Province of

MANITOBA

MAIN LINE LAND GRANT

DESCRIPTION					PATENT			REMARKS
T.	R.	M.	S.	Part of Section	No.	Date	Area	
15	5	E1	31	Frac. S.W¼	8049	3-12-'02	29.25	Balance Lake
13	4	E1	19	L.S. 16	5721	16- 4-'01	40.00	
16	4	E1	1	N½	5259	21- 3-'01	320.00	
			7	All	5723	17- 4-'01	645.52	
			13	E½	5259	21- 3-'01	320.00	
			17	S.E.¼	5363	26- 3-'01	160.00	
			19	All	5723	17- 4-'01	643.88	
			21	All	5723	17- 4-'01	640.00	
			23	All	5259	21- 3-'01	640.00	
			25	All	5259	21- 3-'01	640.00	
			27	All	5259	21- 3-'01	640.00	
			33	E.½	5723	17- 4-'01	320.00	
			35	S.W.¼	5259	21- 3-'01	160.00	
			35	E.½ of L.S.1&8	5722	16- 4-'01	40.00	
17	4	E1	1	Frac. S.W.¼	5260A	20- 3-'01	35.62	
			3	All	5260	21- 3-'01	640.00	
			5	All	5724	16- 4-'01	640.00	
			7	E.½	5724	16- 4-'01	320.00	
			9	All	5260	21- 3-'01	640.00	
			15	N.½&S.E	5260	21- 3-'01	480.00	
			17	All	5724	16- 4-'01	640.00	
			21	All	5260	21- 3-'01	640.00	
3	3	E1	7	S.E.¼	7807	27- 2-'02	160.00	
13	3	E1	15	S.E.¼	4312	16-10-'99	160.00	
			27	S.W.¼	5717	16- 4-'01	160.00	
14	3	E1	19	N.E.¼ & L.S. 7 & 8	7837	28- 7-'02	240.00	
			31	N.½	7803	13- 2-'02	320.00	
			33	All	7837	28- 7-'02	640.00	
15	3	E1	3	All	7842	28- 7-'02	640.00	
			5	All	7842	28- 7-'02	640.00	
			7	S.½	7813	14- 3-'02	334.60	
			9	All	7842	28- 7-'02	640.00	
			17	All	7842	28- 7-'02	640.00	
			19	L.S. 13 & 14	4543	28- 5-'00	86.10	
			21	S.½	7842	28- 7-'02	320.00	
			21	S.½ of N.½ & N.½ of S.½ of L.S. 9 & 10	8048	28-11-'02	40.00	
16	3	E1	3	W½	8603	19-10-'03	320.00	
			5	E.½ & S.W	8050	28-11-'02	480.00	
			7	S.E.¼	3904	19-10-'98	160.00	

CANADIAN PACIFIC RAILWAY

DESCRIPTION					PATENT			REMARKS
T.	R.	M.	S.	Part of Section	No.	Date	Area	
16	3	E1	9	All	7834	10- 6-'02	640.00	
			15	N.W.¼	7806	27- 2-'02	160.00	
			17	All	7506	20- 7-'01	640.00	
			19	W.½ L.S. 1 & 8 L.S. 2 & 7	5718	16- 4-'01	120.00	
			19	N.½ L.S. 11 & 12, L.S. 14, 15 & 16	3491	4-11-'97	160.00	
			21	E.½ & N.W.¼	7806	27- 2-'02	480.00	
			31	S.½	5719	15- 4-'01	324.60	
			31	N.E.¼	3455	23- 9-'97	161.00	
			31	N.W.¼	4928	7- 3-'01	168.10	
			33	E.½ & S.W.¼	7506	20- 7-'01	480.00	
17	3	E1	1	All	5720	16- 4-'01	640.00	
			3	N.½ & S.W	5720	16- 4-'01	480.00	
			13	All	5720	16- 4-'01	640.00	
6	2	E1	31	N½	3894	18-10-'98	414.80	
7	2	E1	7	S.W.¼	5711	17- 4-'01	166.84	
8	2	E1	7	Westerly 6 chains E.½	3742	30- 7-'98	48.00	
13	2	E1	13	S.E.¼	4313	25- 9-'00	160.00	
			33	N.½ of L.S. 11 & 12	5712	16- 4-'01	39.91	
			35	N.½	5712	16- 4-'01	317.92	
14	2	E1	15	N.W.¼	3126	3- 9-'96	160.00	
15	2	E1	1	All	5713	16- 4-'01	652.80	
			3	S.W.¼	1020	12- 5-'88	167.00	
			13	N.½ & S.W.¼	2971	8- 2-'96	480.00	
			21	S.½ of S½ of L.S. 9 & 10	7905	10-11-'02	20.00	
			21	N.½ of S½ & S.½ of N.½ of L.S. 9 & 10	7839	28- 7-'02	40.00	
			21	N.½ of N.½ of L.S. 15 & 16	7905	10-11-'02	19.64	And 0.36 R. of W.
			25	E.½	5713	16- 4-'01	320.00	
			31	L.S. 13 & 14	523	28- 5-'87	78.68	
			33	S.E.¼	5715	16- 4-'01	154.06	Bal. Right of way
			33	W.½ of W.½	5714	16- 4-'01	160.00	
			33	E.½ of W.½	2970	8- 2-'96	160.00	
			33	S.½ L.S.9	4692	14- 8-'00	20.00	
			33	N.½ L.S. 9	5714	16- 4-'01	20.00	

MAIN LINE LAND GRANT

DESCRIPTION					PATENT			REMARKS
T.	R.	M.	S.	Part of Section	No.	Date	Area	
15	2	E1	33	S.½ L.S. 16	4692	14- 8-'00	20.00	
			33	N.½ L.S. 16	5714	16- 4-'01	20.00	
16	2	E1	5	N.E.¼	5716	15- 4-'01	160.00	
			21	E.½	3990	11-11-'98	320.00	
1	1	E1	15	N.W.¼	282	13-10-'85	160.00	
			17	All	282	13-10-'85	640.00	
			27	E.½	282	13-10-'85	320.00	
			35	N.½	282	13-10-'85	313.04	
2	1	E1	19	S.W.¼	3254	30-12-'96	162.65	
			33	W.½	3588	30-12-'97	322.28	
3	1	E1	7	S.½	3727	7- 6-'98	326.12	
			7	L.S. 12 & 13	3727	7- 6-'98	82.92	
			19	N.E.¼	3504	30-12-'97	160.00	
7	1	E1	5	E.½	4693	3- 8-'00	317.72	
			5	W.½	5276	20- 3-'01	318.00	
			17	W.½	4789	19- 1-'01	320.00	
			19	W.½	4691	28- 7-'00	335.76	
13	1	E1	31	S.E.¼	5707	16- 4-'01	160.00	
			33	S.E.¼	3005	18- 3-'96	160.00	
			33	W.½	2972	8- 2-'96	320.00	
14	1	E1	7	N.W.¼	1775	28- 2-'91	156.20	
			19	W.½	5708	16- 4-'01	309.40	
			31	N.½	5708	16- 4-'01	317.26	
15	1	E1	3	N.E.¼	1408	16-10-'89	160.00	
			3	N.W.¼	173	13- 5-'85	160.00	
			5	S.E.¼	3827	28- 9-'98	166.20	
			7	All	5709	16- 4-'01	654.32	
			9	All	5709	16- 4-'01	640.00	
			15	N.½ & S.E.¼	5710	16- 4-'01	480.00	
			15	L.S. 3 & 6	5710	16- 4-'01	80.00	
			15	E.½ of E.½ L.S. 4 &5	5710	16- 4-'01	20.00	
			15	W.½ of W.½ L. S. 4 & 5	5710	16- 4-'01	20.00	
			17	All	8051	5-12-'02	640.00	
			19	All	8051	5-12-'02	652.32	
			21	All	8051	5-12-'02	640.00	
			23	E.½ of E.½ L.S. 1 & 8	8051	5-12-'02	20.00	
			25	N.½ & S.W.¼	5709	16- 4-01	480.00	
			27	S.½	8051	5-12-'02	320.00	

CANADIAN PACIFIC RAILWAY

DESCRIPTION					PATENT			REMARKS
T.	R.	M.	S.	Part of Section	No.	Date	Area	
15	1	E1	27	W.½ L. S. 10 & 15, and L. S. 11 & 12	8051	5-12-'02	120.00	
			31	All	8051	5-12-'02	648.20	
			33	All	8051	5-12-'02	640.00	
			35	S.E.¼	5709	16- 4-'01	160.00	
16	1	E1	1	S.W.¼ & L.S. 2, 7 & 8	5574	17- 4-'01	280.75	
			3	All	8052	4-12-'02	644.80	
			5	All	8052	4-12-'02	647.44	
			7	All	8052	4-12-'02	640.12	
			9	S.½	8052	4-12-'02	320.00	
			17	All	8052	4-12-'02	640.00	
4	1	W1	5	L.S. 1 & 8	5277	20- 3-'01	80.22	
			5	W.½ & N.E.¼	3991	5-11-'98	480.00	
			7	S.½	3991	5-11-'98	320.16	
			27	W.½	4458	11- 5-'00	320.00	
			35	W.½	3732	30- 7-'98	320.00	
5	1	1	23	S.W.¼	3549	30-12-'97	160.00	
7	1	1	5	All	3729	20- 6-'98	654.80	
			7	All	3730	20- 6-'98	650.70	
14	1	1	19	All	5285	19- 3-'01	631.44	
			21	N.½ & S.W.¼	5285A	20- 3-'01	476.00	Balance Church
			25	S.E.¼	3834	28- 9-'98	160.00	
			25	S.W.¼	5285	19- 3-'01	160.00	
			27	N.½	5285	19- 3-'01	320.00	
			31	All	8053	4-12-'02	633.61	
			33	All	8053	4-12-'02	638.79	
			35	N.½	8053	4-12-'02	319.97	
15	1	1	1	All	8054	3-12-'02	640.00	
			3	All	8054	3-12-'02	640.00	
			5	All	8054	3-12-'02	640.00	
			7	S.½ & N.E.¼	5286	20- 3-'01	480.00	
			7	N.W.¼	4217	3- 8-'99	160.00	
			9	All	8054	3-12-'02	640.00	
			13	All	8054	3-12-'02	640.00	
			15	All	8054	3-12-'02	640.00	
			17	All	5286	20- 3-'01	640.00	
			19	All (Frac')	5286	20- 3-'01	539.30	
			21	All	5286	20- 3-'01	640.00	
			23	All	8054	3-12-'02	640.00	
			25	All	8054	3-12-'02	640.00	

MAIN LINE LAND GRANT

DESCRIPTION					PATENT			REMARKS
T.	R.	M.	S.	Part of Section	No.	Date	Area	
15	1	W1	27	All	5286	20- 3-'01	640.00	
			33	Frac. S.½	5286	20- 3-'01	223.50	
			33	Frac. N½	3362	10- 6-'97	153.80	East of Lake
			35	All	8054	3-12-'02	640.00	
16	1	1	1	All	8055	28-11-'02	640.00	
			3	All	5287	19- 3-'01	640.00	
			9	Frac. All	5287	19- 3-'01	589.20	
			15	All	8055	28-11-'02	650.00	
			17	Frac. S.W.¼	1741	30- 1-'91	35.00	
			17	Frac. N.½	1894	15- 8-'91	264.00	East of Lake
			19	Frac. E.½	519	15- 3-'87	81.60	
			21	S.E. & N.W.¼	8055	28-11-'02	320.00	
			23	All	8055	28-11-'02	640.00	
5	2	1	1	All	4091	12- 5-'99	639.76	
			7	All	5278	20- 3-'01	638.41	
			21	W.½	4673	21- 6-'00	320.00	
			25	W.½	5278	20- 3-'01	320.00	
6	2	1	5	All	3717	30- 5-'98	640.00	
			7	S.W.¼	3721	27- 5-'98	156.52	
			7	N.W.¼	3661	8- 3-'98	156.50	
			17	All	3718	30- 5-'98	640.00	
			19	S.E.¼	3388	27- 8-'97	160.00	
			19	N.E.¼	3719	20- 5-'98	160.00	
7	2	1	3	S.W.¼	3939	9-11-'98	166.90	
			17	N.W.¼ & L.S. 5,6,7 & 8	5279	20- 3-'01	320.00	
			19	All	5279	20- 3-'01	657.20	
			27	N.½	5279	20- 3-'01	320.00	
8	2	1	1	E.½ & S.W.¼	5280	20- 3-'01	480.00	
			3	S.E.¼	5280	20- 3-'01	160.00	
13	2	1	25	W.½	5288	21- 3-'01	320.00	
			33	N.E.¼	7832	11- 6-'02	160.00	
			35	S.W. & N.E.¼	5288	21- 3-'01	320.00	
14	2	1	3	S.W.¼	5289	19- 3-'01	160.00	
			5	N.W.¼	5289	19- 3-'01	160.00	
			7	S.W.¼	5289	19- 3-'01	159.06	
			13	All	5289	19- 3-'01	640.00	
			25	All	8056	3-12-'02	640.00	
			31	N.½ & S.E.¼	8056	3-12-'02	483.74	
			33	E.½	8056	3-12-'02	321.96	
			35	W.½ & S.E.	8056	3-12-'02	481.67	

CANADIAN PACIFIC RAILWAY

DESCRIPTION					PATENT			REMARKS
T.	R.	M.	S.	Part of Section	No.	Date	Area	
15	2	W1	1	All	8057	4-12-'02	640.00	
			3	S.½ & N.W.¼	5290	19- 3-'01	480.00	
			3	N.E.¼	2396	28- 2-'94	160.00	
			5	All	8058	2-12-'02	640.00	
			7	All	8058	2-12-'02	640.00	
			9	All	8058	2-12-'02	640.00	
			13	Frac. E.½ & S. W.¼	5290	19- 3-'01	289.50	
			15	Frac. S.½ & N.W.¼	5290	19- 3-'01	293.00	
			17	Frac. All	5290	19- 3-'01	378.60	
			19	Frac. All	8059	4-12-'02	124.40	Balance Lake
			21	Frac. S.E.¼	5290	19- 3-'01	30.00	Balance Lake
16	2	1	19	Frac. W.½	8060	4-12-'02	72.00	Balance Lake
			21	Frac. N.½	8061	4-12-'02	95.00	Balance Lake
			27	N.½	8062	4-12-'02	320.00	
			27	S.½	8061	4-12-'02	193.00	Balance Lake
			31	S.E.¼	7796	5- 2-'02	160.00	
			31	W.½ & N.E.¼	8062	4-12-'02	480.00	
			33	S.E.¼ & L.S. 3 & 6, and N.W. ¼,and L.S. 9, 10 & 15	8062	4-12-'02	520.00	
			35	Frac. N.W.¼	2304	14- 9-'93	80.00	
			35	Frac. S.W.¼	2095	21-10-'92	140.00	Balance Lake
3	3	1	3	N.½ & S.W.¼	283	13-10-'85	480.00	
			9	S.½	283	13-10-'85	320.00	
			17	S.½	283	13-10-'85	320.00	
			19	S.½	283	13-10-'85	319.11	
5	3	1	3	W.½	3672	28- 5-'98	320.00	
			17	All	3664	17- 3-'98	640.00	
			23	W.½	3726	7- 6-'98	320.00	
			31	W.½	3671	27- 5-'98	316.44	
			33	W.½	3726	7- 6-'98	320.00	
6	3	1	1	S.½ & N.W.¼	5281	20- 3-'01	480.00	
			1	N.E.¼	3716	30- 5-'98	160.00	
			3	S.½	5281	20- 3-'01	320.00	
			3	N.½	3670	27- 5-'98	320.00	
			5	S.½	5281	20- 3-'01	320.00	
7	3	1	3	W½	1284	28- 5-'89	323.30	
			7	N.E.¼ & L.S. 5, 6,7 & 8	5282	20- 3-'01	323.00	

MAIN LINE LAND GRANT

DESCRIPTION					PATENT			REMARKS
T.	R.	M.	S.	Part of Section	No.	Date	Area	
7	3	W1	7	N.W.¼	4822	5- 3-'01	165.80	
			13	All	5282	20- 3-'01	639.80	
			15	All	5282	20- 3-'01	638.60	
			17	All	5282	20- 3-'01	640.00	
			19	All	5282	20- 3-'01	649.60	
			21	N.E ¼ and L.S. 4,5,12 & 13	5282	20- 3-'01	320.00	
			23	All	5282	20- 3-'01	640.00	
			25	W.½ & S.E.¼	5282	20- 3-'01	480.00	
			27	S.E.¼	5282	20- 3-'01	160.00	
			31	All	5282	20- 3-'01	646.70	
			33	All	5282	20- 3-'01	640.00	
11	3	1	33	N.E.¼	437	28- 6-'86	160.00	
12	3	1	3	S.E.¼	3667	20- 5-'98	160.00	
13	3	1	31	N.½	5291	19- 3-'01	317.15	
			35	N.E.¼	5291	19- 3-'01	162.31	
14	3	1	1	S.W. & N.E.¼	8064	4-12-'02	320.00	
			2	S.½ & S.½ of N. ½ of L.S. 2	11183	13- 5-'08	30.00	
			3	W.½ & N.E.¼	8064	4-12-'02	480.00	
			9	All	8064	4-12-'02	640.00	
			13	W.½ & S.E.¼, & N.½ of N.½ of L.S. 15 & 16,& N.½ of S.½ of L.S. 15 & 16, the S.½ of N.½ of the N.½, S.½ of N.½ & the S.½ of L.S. 9 & 10	8064	4-12-'02	590.00	
			15	All	8064	4-12-'02	640.00	
			17	N.½ & S.W.	5292	19- 3-'01	480.00	
			19	N.½ & S.E.	8063	4-12-'02	474.11	
			19	S.W.¼	8064	4-12-'02	154.43	
			21	All	8064	4-12-'02	640.00	
			23	All	8064	4-12-'02	640.00	

CANADIAN PACIFIC RAILWAY

DESCRIPTION					PATENT			REMARKS
T.	R.	M.	S.	Part of Section	No.	Date	Area	
14	3	W1	25	N.E.¼, L.S. 1 & 8, E.½ of L.S. 2,7,11 & 14, E. ½ & E.½ of W.½ of L.S.3 & 6, W.½ of W.½	8064	4-12-'02	540.00	
			27	All	8064	4-12-'02	640.00	
			31	E.½ & S.W	8064	4-12-'02	473.54	
			33	All	8064	4-12-'02	640.70	
			35	E.½ & N.W	8064	4-12-'02	480.44	
15	3	1	1	All	8065	12-12-'02	640.00	
			3	All	8065	12-12-'02	640.00	
			5	All	8065	12-12-'02	640.00	
			7	All	8065	12-12-'02	654.00	
			15	All	8065	12-12-'02	640.00	
			19	W.½	8065	12-12-'02	331.04	
			19	E.½	8172	26-12-'02	320.00	
			21	All	8065	12-12-'02	640.00	
			23	All	8065	12-12-'02	640.00	
			25	W.½	8065	12-12-'02	320.00	
			25	Frac. E.½	8066	12-12-'02	112.00	Balance Lake
			27	All	8065	12-12-'02	640.00	
			31	All	8065	12-12-'02	647.82	
			33	All	8065	12-12-'02	640.00	
			35	All	8065	12-12-'02	640.00	
1	4	1	9	N.½	285	13-10-'85	320.00	
3	4	1	13	W.½ & S.E.¼	284	13-10-'85	480.00	
			15	S.½	284	13-10-'85	320.00	
			23	All	284	13-10-'85	640.00	
			33	N.W.¼	284	13-10-'85	160.00	
			35	All	284	13-10-'85	640.00	
4	4	1	13	N.E.¼	2788	6- 5-'95	160.00	
7	4	1	13	N.½ & S.E.¼	5283	20- 3-'01	480.00	
			13	S.W.¼	2220	10- 3-'93	160.00	
			23	S.½	5283	20- 3-'01	320.00	
			33	All	3660	8- 3-'98	640.00	
13	4	1	1	Frac. N.E.¼	5293	25- 3-'01	4.76	
			15	Frac. S.E.¼	461	6- 9-'86	11.38	N. of N Branch of Long Lake.
			33	S.W.¼	5293	25- 3-'01	160.00	
14	4	1	1	N.W.¼	7816	10- 6-'02	160.00	
			3	S.W.¼	8276	27- 2-'03	160.00	

MAIN LINE LAND GRANT

DESCRIPTION					PATENT			REMARKS
T.	R.	M.	S.	Part of Section	No.	Date	Area	
14	4	W1	5	L.S.9 & 10,& W ½ 15	8067	12-12-'02	100.00	
			7	W.½ & N.E.¼	8067	12-12-'02	468.00	
			9	All	8067	12-12-'02	640.00	
			15	W.½	8067	12-12-'02	320.00	
			17	All	8067	12-12-'02	640.00	
			19	All	5294	19- 3-'01	624.80	
			21	W.½	8067	12-12-'02	320.00	
			23	W.½ & S.E.¼	8067	12-12-'02	480.00	
			25	S.E.¼	8067	12-12-'02	160.00	
			27	All	8067	12-12-'02	640.00	
			33	All	8067	12-12-'02	645.20	
15	4	1	1	S.W.¼	8068	28-11-'02	160.00	
			1	S.E.¼	8069	28-11-'02	160.00	
			3	All	5295	19- 3-'01	640.00	
			5	Frac. S.½	8315	16- 4-'03	190.00	Balance Marsh
			9	N E.¼ & Frac. N.W. & S.E.	8315	16- 4-'03	312.00	Balance Marsh
			13	N.W. & S.E.¼	8068	28-11-'02	320.00	
			13	S.W.¼	8069	28-11-'02	160.00	
			15	S.½ & N.E.¼	5295	19- 3-'01	480.00	
			21	S.E.¼	1614	4- 8-'90	160.00	
			25	N.W ¼	5295	19- 3-'01	160.00	
3	5	1	19	W.½	807	27-10-'87	323.20	Road 1½ chains wide Reserved.
			27	S.½	286	13-10-'85	320.00	
6	5	1	31	N.E.¼	5296	19- 3-'01	160.00	
7	5	1	5	S.W.¼	3127	5- 9-'96	162.20	
			5	N.W.¼	4880	8- 3-'01	160.00	
			5	N.E.¼	5297	19- 3-'01	160.00	
			7	W.½	5297	19- 3-'01	332.35	
			9	N.½	4371	24-10-'99	320.00	
			17	S.½	5297	19- 3-'01	320.00	
			23	S.E.¼	4300	10- 8-'99	160.00	
			23	N.W.¼	5297	19- 3-'01	160.00	
			31	W.½	5297	19- 3-'01	327.60	
			33	N.W.¼	5297	19- 3-'01	160.00	
			35	W.½	4959	7- 3-'01	320.00	
			35	N.E.¼	4266	5-10-'99	160.00	
9	5	1	33	N.½ of N.W.¼	5261	19- 3-'01	80.00	
11	5	1	5	L.S. 13,14,15 & 16	1728	20-12-'90	160.00	

CANADIAN PACIFIC RAILWAY

DESCRIPTION					PATENT			REMARKS
T.	R.	M.	S.	Part of Section	No.	Date	Area	
12	5	W1	1	N.W.¼	3347	9- 6-'97	160.00	
			1	N.E.¼	1733	29- 1-'91	160.00	
			1	S.E.¼	2196	24- 1-'93	160.00	
			1	N.½ of S.W.¼	2535	29- 8-'94	80.00	
14	5	1	1	E.½ & N.W.¼	8070	26- 3-'03	480.00	
			5	N.W.¼	2965	8- 2-'96	160.00	
			5	E.½	5298	23- 3-'01	320.00	
			5	S.W.¼	3916	3-10-'99	160.00	
			9	All	5298	23- 3-'01	640.00	
			13	W.½ & S.E. ¼	8070	26- 3-'03	480.00	
			15	W½	8070	26- 3-'03	320.00	
			15	E.½	8071	25- 3-'03	320.00	
			21	Frac. All	8412	9- 5-'03	307.00	Balance Marsh
			23	All	8070	26- 3-'03	640.00	
			25	All	8070	26- 3-'03	640.00	
			27	S.E.¼	5298	23- 3-'08	160.00	
			35	S.½	5298	23- 3-'08	320.00	
15	5	1	1	N.E.¼ & L.S. 1, 7 & 8	5299	23- 3-'01	280.00	
2	6	1	17	S.½ L.S.3 & 4 & N.½ of N.½ L. S. 5 & 6	3897	19-10-'98	60.00	
6	6	1	13	N.W.¼	3104	24- 7-'96	160.00	
			17	All	5300	22- 3-'01	640.00	
			19	All	5300	22- 3-'01	627.23	
			21	W.½	5300	22- 3-'01	320.00	
			21	S.E.¼	4264	5-10-'99	160.00	
			27	N.½	5300	22- 3-'01	320.00	
			31	N.½	5300	22- 3-'01	312.09	
			33	S.½ & N.W.¼	5300	22- 3-'01	480.00	
			33	N.E.¼	3887	29-10-'98	160.00	
			35	N.W.¼	4566	2- 6-'00	160.00	
			35	N.E.¼	5300	22- 3-'01	160.00	
			35	S.W.¼	3103	23- 7-'96	160.00	
			35	S.E.¼	2897	30-10-'95	160.00	
7	6	1	1	N.½	5236	14- 3-'01	320.00	
			1	S.W.¼	4425	11- 4-'00	162.00	
			1	S.E.¼	3642	26- 2-'98	160.40	
			3	All	5301	25- 3-'01	654.60	
			5	All	5301	25- 3-'01	664.64	
			7	All	8072	4-12-'02	641.52	
			9	All	5301	25- 3-'01	640.00	

MAIN LINE LAND GRANT

DESCRIPTION					PATENT			REMARKS
T.	R.	M.	S.	Part of Section	No.	Date	Area	
7	6	W1	13	All	5301	25- 3-'01	640.00	
			15	All	5301	25- 3-'01	640.00	
			17	All	8072	4-12-'02	640.00	
			19	All	8072	4-12-'02	641.32	
			21	All	5301	25- 3-'01	640.00	
			23	All	8072	4-12-'02	640.00	
			25	All	8072	4-12-'02	640.00	
			27	All	8072	4-12-'02	640.00	
			31	All	8072	4-12-'02	640.88	
			33	All	8072	4-12-'02	640.00	
			35	All	8072	4-12-'02	640.00	
11	6	1	1	All	1697	8-10-'90	640.00	
			5	W.½	5302	21- 3-'01	320.00	
			7	W.½ & S.E.¼	5302	21- 3-'01	480.00	
			9	S.W.¼	1691	2-10-'90	160.00	
			13	E.½	5302	21- 3-'01	320.00	
			13	S.W.¼	4604	13- 6-'00	160.00	
			13	S.½ of N.W.¼	4411	26- 1-'00	80.00	
13	6	1	13	S.W.¼	904	4- 1-'88	160.00	
			13	S.E.¼	5303	23- 3-'01	160.00	
			19	E.½	774	31-10-'87	320.00	
			27	N.W.¼	905	4- 1-'88	160.00	
			31	E.½	906	31- 8-'88	320.00	
			31	S.W.¼	907	4- 1-'88	155.80	
			31	N.W.¼	5303	23- 3-'01	155.40	
			33	All	908	31- 8-'88	640.00	
14	6	1	1	N.W.¼	1057	31- 8-'88	160.00	
			5	W.½	1765	8- 7-'91	311.34	West of Creek
			5	Frac. E.½	5304	21- 3-'01	7.75	West of Creek
			7	S.E.¼ Frac.	1882	8- 7-'91	82.48	Bal. Right of way
3	7	1	7	N.E.¼	3680	21- 5-'98	160.00	
			35	E.½ of E.½ L.S. 11 & 14	5305	25- 3-'01	20.00	
4	7	1	7	S.E.¼	3365	23- 7-'97	152.00	Balance Water
			7	S.W.¼	3342	11- 5-'97	160.00	
			7	N.W.¼	3992	4-11-'98	160.00	
			7	N.E.¼	3341	11- 5-'97	160.00	
			19	W.½	3277	18- 1-'97	321.50	
			35	N.E.¼	5306	21- 3-'01	160.00	
5	7	1	1	S.½ of S.½	3712	30- 5-'98	160.00	
			13	S.E.& N.W.¼	3363	14- 6-'97	320.00	
			15	All	2968	10- 2-'96	640.00	

CANADIAN PACIFIC RAILWAY

DESCRIPTION					PATENT			REMARKS
T.	R.	M.	S.	Part of Section	No.	Date	Area	
5	7	W1	27	S.E.¼	2471	24- 7-'94	160.00	
			27	S.W.¼	2465	19- 7-'94	160.00	
			27	N.W.¼	3423	21- 9-'97	160.00	
			27	N.E.¼	4093	12- 5-'99	160.00	
6	7	1	13	All	5307	22- 3-'01	640.00	
			15	S.½	4079	6- 5-'99	320.00	
			15	N.E.¼	1259	8- 6-'89	160.00	
			15	N.W.¼	2318	23- 8-'93	160.00	
			17	W.½	5307	22- 3-'01	320.00	
			17	S.E.¼	2916	20-11-'95	160.00	
			17	N.E.¼	3542	13-12-'98	160.00	
			19	All	5307	22- 3-'01	639.04	
			21	N.½	1330	17- 7-'89	320.00	
			21	S.W.¼	601	5- 7-'87	160.00	
			21	S.E.¼	604	5- 7-'87	160.00	
			23	N.½	4874	1- 3-'01	320.00	
			23	S.W.¼	5307	22- 3-'07	160.00	
			23	S.E.¼	4873	1- 3-'01	160.00	
			25	All	8876	21- 1-'04	640.00	
			27	N.½	5307	22- 3-'07	320.00	
			27	S.E.¼	2597	13- 9-'94	160.00	
			31	S.½ & N.W.¼	5307	22- 3-'07	475.88	
			31	N.E.¼	2443	13- 7-'94	160.00	
			33	All	5307	22- 3-'07	640.00	
			35	S.½	5307	22- 3-'07	320.00	
7	7	1	1	All	8073	11-12-'02	676.10	
			3	All	8073	11-12-'02	676.36	
			5	E.½	8073	11-12-'02	338.70	
			5	S.W.¼	4115	8- 5-'99	179.00	
			5	N.W.¼	4416	9- 5-'99	160.00	
			7	All	8073	11-12-'02	653.60	
			9	All	8073	11-12-'02	640.00	
			13	All	8073	11-12-'02	640.00	
			15	All	8073	11-12-'02	640.00	
			17	All	8073	11-12-'02	640.00	
			19	All	8073	11-12-'02	652.80	
			21	All	8073	11-12-'02	640.00	
			23	All	8073	11-12-'02	640.00	
			25	All	8073	11-12-'02	640.00	
			27	All	8073	11-12-'02	640.00	
			31	All	8073	11-12-'02	650.16	
			33	All	8073	11-12-'02	640.00	

MAIN LINE LAND GRANT

DESCRIPTION					PATENT			REMARKS
T.	R.	M.	S.	Part of Section	No.	Date	Area	
7	7	W1	35	All	8073	11-12-'02	640.00	
8	7	1	1	All	5308	22- 3-'01	640.00	
			3	All	5308	22- 3-'01	640.00	
			5	All	5308	22- 3-'01	640.00	
			7	All	5308	22- 3-'01	643.66	
			9	All	5308	22- 3-'01	640.00	
			13	S.W.¼	5308	22- 3-'01	160 00	
			13	S.E.¼	2303	28- 2-'94	160.00	
			13	N.½	8408	2- 5-'03	307.90	Bal. Right of way.
			15	E.½	8408	2- 5-'03	313.98	Bal. Right of way.
			15	W.½	2415	31- 3-'94	301.77	Bal. Right of way.
			17	S.½	8408	2- 5-'03	307.94	Bal. Right of way.
			17	N.½	5308	22- 3-'01	320.00	
			19	All	5308	22- 3-'01	642.24	
			21	All	5308	22- 3-'01	640.00	
			23	All	5308	22- 3-'01	640.00	
			25	All	5308	22- 3-'01	640.00	
			27	All	5308	22- 3-'01	640.00	
			31	All	5308	22- 3-'01	640.68	
			33	All	5308	22- 3-'01	640.00	
			35	S.½ & N.E.¼	5308	22- 3-'01	480.00	
11	7	1	1	All	5309	22- 3-'01	619.60	
			3	All	5309	22- 3-'01	609.70	
			5	Frac. All	5309A	22- 3-'01	413.10	Balance River
			7	W.½	5309	22- 3-'01	329.64	
			7	N.E.¼	6487	29- 5-'01	160.00	
			19	S.E.¼	5309	22- 3-'01	160 00	
			19	N.E.¼	1761	4- 2-'91	160.00	
13	7	1	25	N.E.¼	3031	21- 5-'96	160.00	
			31	S.½	5310	23- 3-'01	320.00	
			31	N.W.¼	4473	8- 7-'03	160.00	
			31	N.E.¼	5106	16- 3-'01	160.00	
			33	S.E.¼	1866	13- 7-'91	160.00	
			33	N.E.¼	1867	13- 7-'91	160.00	
14	7	1	1	E.½ of S.E.¼	5311	23- 3-'01	80.00	
			1	N.E.¼	1350	22- 8-'89	160.00	
			3	N.E.¼	1176	31- 1-'89	160.00	
			5	S.W.¼	2179	25- 1-'93	22.00	Balance Lake.
			9	N.½	1311	4- 8-'89	320.00	
			13	L.S. 1,2,3 & 4	7646	30- 9-'01	160.00	

CANADIAN PACIFIC RAILWAY

DESCRIPTION					PATENT			REMARKS
T.	R.	M.	S.	Part of Section	No.	Date	Area	
14	7	W1	13	N.½ of S.½, S.½ of N.½, L.S. 16				
				S.½ of L.S. 15.	7876	7-10-'02	380.00	
			15	L.S. 1,2,3 & 4	7646	30- 9-'01	160.00	
			15	S.½ L.S. 7 & 8, S.½ of S.½ L.S. 6	7841	25- 7-'02	50.00	
3	8	1	5	N.E.¼	2868	8-10-'95	160.00	
4	8	1	5	E.½	2438	18- 6-'94	320.00	
			13	S.E.¼	3896	19-10-'98	160.00	
			35	S.E.¼	4391	25-10-'99	160.00	
			35	N.E.¼	1406	16-10-'89	160.00	
5	8	1	7	S.E.¼	4049	13- 4-'99	160.00	
			17	N.E.¼	5020	11- 3-'01	160.00	
			17	L.S. 1,8, N.½ of N.½ L.S.3 & 4. & S.½ of S.½ of L.S. 5,6. & N.½ of N.½ of L.S. 11,12. & S.½ of S.½ of 13 & 14	5312	16- 4-'01	160.00	
			19	N.½	5313	22- 3-'01	322.36	
			19	S.W.¼	2969	8- 2-'96	161.88	
			23	W.½	5313A	25- 3-'01	310.77	Balance Lake.
			25	S.½ & N.E.¼	5313	22- 3-'01	480.00	
6	8	1	13	All	8877	21- 1-'04	634.00	
			15	W.½ & S.E.¼	8877	21- 1-'04	520.00	
			15	N.E.¼	8075	2-12-'02	163.00	
			17	S.½	8075	2-12-'02	315.00	
			17	N.½	8877	21- 1-'04	314.00	
			19	All	8365	1- 5-'03	656.00	
			21	All	8075	2-12-'02	679.00	
			23	All	8075	2-12-'02	648.00	
			25	All	8075	2-12-'02	622.00	
			27	W.½ & N.E.¼	8075	2-12-'02	480.00	
			27	S.E.¼	8077	1-12-'02	112.00	Balance Lake.
			31	W.½ & S.E.¼	8075	2-12-'02	486.00	
			31	N.E.¼	4613	11- 6-'00	161.00	
			33	All	8075	2-12-'02	607.00	
			35	All	8075	2-12-'02	635.00	
7	8	1	1	All	8074	28-11-'02	679.40	
			3	All	8074	28-11-'02	673.30	

MAIN LINE LAND GRANT

DESCRIPTION					PATENT			REMARKS
T.	R.	M.	S.	Part of Section	No.	Date	Area	
7	8	W1	5	All	8074	28-11-'02	628.95	
			7	All	8074	28-11-'02	652.56	
			9	All	8074	28-11-'02	640.00	
			13	All	8074	28-11-'02	640.00	
			15	S.E.¼	5237	14- 3-'01	160.00	
			15	S.W.¼	5314	23- 3-'01	160.00	
			15	N.E.¼	4267	5-10-'99	160.00	
			15	N.W.¼	3051	5- 6-'96	160.00	
			17	All	8074	28-11-'02	640.00	
			19	All	8074	28-11-'02	653.72	
			21	E.½	1337	30- 8-'89	320.00	
			21	S.W.¼	5314	23- 3-'01	160.00	
			21	N.W.¼	3043	22- 5-'96	160.00	
			23	W.½	5314	23- 4-'01	320.00	
			25	All	8074	28-11-'02	640.00	
			27	E.½	5314	23- 3-'01	320.00	
			27	S.W.¼	4424	10- 4-'00	160.00	
			27	N.W.¼	4301	10- 8-'99	160.00	
			31	S.E.¼	1779	28- 2-'91	160.00	
			31	S.W.¼	2888	31-10-'95	163.98	
			31	N.E.¼	1780	28- 2-'91	160.00	
			31	N.W.¼	2835	14- 6-'91	162.82	
			33	S.E.¼	3206	15-10-'96	160.00	
			33	S.W.¼	1851	11- 6-'91	160.00	
			33	N.E.¼	5314	23- 3-'01	160.00	
			33	N.W.¼	3975	11-11-'98	160.00	
			35	All	8074	28-11-'02	640.00	
8	8	1	1	All	8078	28-11-'02	640.00	
			3	All	5315	23- 3-'01	640.00	
			5	S.E.¼	5315	23- 3-'01	160.00	
			5	N.E.¼	4242	19- 8-'99	160.00	
			5	W.½	1750	2- 2-'91	320.00	
			7	All	813	9-11-'87	643.76	
			9	S.½	5315	23- 3-'01	320.00	
			9	N.½	8079	1-12-'02	307.96	Bal. Right of way.
			13	S.½	8079	1-12-'02	307.94	Bal. Right of way.
			13	N.½	8078	28-11-'02	320.00	
			15	W.½ & N.E.¼	8078	28-11-'02	480.00	
			15	S.E.¼	8080	2-12-'02	159.57	Bal. Right of way.
			17	N.W.¼	1892	14- 8-'91	160.00	
			17	N.E.¼	3656	9- 3-'98	160.00	
			17	S.W.¼	1906	30- 9-'91	160.00	

CANADIAN PACIFIC RAILWAY

DESCRIPTION					PATENT			REMARKS
T.	R.	M.	S.	Part of Section	No.	Date	Area	
8	8	W1	17	S.E.¼	3610	22- 2-'98	160 00	
			19	S.½	1242	3- 4-'89	321 46	
			21	All	5315	23- 3-'01	640 00	
			23	All	8078	28-11-'02	640 00	
			25	All	5315	23- 3-'01	640.00	
			27	All	8078	28-11-'02	640 00	
			31	N.W.¼	2763	14- 2-'95	160 86	
			31	N.E.¼	3613	22- 2-'98	160 00	
			31	S.W.¼	2277	3- 7-'93	160.98	
			33	All	5315	23- 3-'01	640.00	
			35	All	8078	28-11-'02	640 00	
9	8	1	5	N.W.¼	4726	20- 9-'00	160 00	
			5	N.E.¼	5316	23- 3-'01	160 00	
			19	N.E.¼	5316	23- 3-'01	125.00	Balance River.
11	8	1	1	W.½ of W.½ of L.S. 1 & 8	5317A	16- 4-'01	17.42	
			1	W.½	5317	22- 3-'01	301.00	
			1	N.E.¼	3749	4- 8-'98	160.00	
			3	All	5318	21- 3-'01	611.96	
			5	W.½	5318	21- 3-'01	312.76	
			5	N.E.¼	1738	30- 1-'91	160.00	
			5	S.E.¼	2920	22-11-'95	151.00	
			7	N.W.¼	5318	21- 3-'01	160.23	
			7	N.E.¼	4917	4- 3-'01	160.00	
			7	S.W.¼	4401	15- 1-'01	160.15	
			7	S.E.¼	2800	19- 6-'95	160.00	
			9	E.½	5318	21- 3-'08	320.00	
			9	N.W.¼	3087	15- 7-'96	160.00	
			9	S.W.¼	3603	22- 2-'98	160.00	
			13	S.½	5318	21- 3-'01	320.00	
			13	N.W.¼	4038	11- 4-'99	160.00	
			13	N.E.¼	3561	17- 1-'98	160.00	
			15	E.½	5318	21- 3-'01	320.00	
			15	N.W.¼	2201	13- 3-'93	160.00	
			15	S.W.¼	3018	19- 5-'96	160.00	
			17	N.½ & S.W.¼	5318	21- 3-'01	480.00	
			17	S.E.¼	4699	12- 9-'[illegible]	160.00	
			19	S.½ & N.W.¼	5318	21- 3-'01	480.88	
			21	N.W.¼ & L.S.3, 5 & 6	5318	21- 3-'01	280.00	
			21	L.S.2	1907	29- 9-'91	40.00	
			21	L.S. 7,8,9,16	2759	13- 2-'95	160.00	

MAIN LINE LAND GRANT

DESCRIPTION					PATENT			REMARKS
T.	R.	M.	S.	Part of Section	No.	Date	Area	
11	8	W1	23	N.½	1500	28- 6-'90	320 00	
			23	S.W.¼	5318	21- 3-'01	160 00	
			23	S.E.¼	3611	21- 2-'98	160 00	
			27	E.½	1294	18- 6-'89	320 00	
			31	N.W.¼	2036	28- 5-'92	160 66	
			31	N.E.¼	2234	30- 6-'94	159.34	Bal. Right of way.
			31	S.W.¼	1577	27- 5-'90	154.41	Bal. Right of way.
			31	S.E.¼	4929	11- 3-'01	154.52	Bal. Right of way.
12	8	1	13	N.W.¼	2992	3- 3-'96	160 00	
			23	S.E.¼	2993	3- 3-'96	160 00	
			27	N.W.¼	1545	22- 5-'90	160 00	
			27	N.E.¼	1449	17- 1-'90	160 00	
			31	N.E.¼, S.½ of S. W.¼	5319	22- 3-'01	240 00	
			31	N.½ of N.W.¼	4223	9- 8-'99	80.00	
			31	S.½ of N. W.¼	4039	11- 4-'99	80.00	
			33	N.W.¼	2942	3-12-'95	160.00	
13	8	1	5	E.½	4065	5- 5-'99	320.00	
			5	S.W.¼	4025	11- 4-'93	160.00	
			5	[illegible] W.¼	5320	22- 3-'01	160.00	
			7	All	5320	22- 3-'01	640.76	
			17	All	5320	22- 3-'01	640.00	
			19	All	5320	22- 3-'01	640.60	
14	8	1	1	E.½	5321	21- 3-'01	320.00	
			1	N.W.¼	1621	4- 8-'90	160.00	
			13	E.½ & N.W.¼	7875	6-10-'02	181.50	Balance Lake.
			15	N.E.¼	8602	16-10-'03	159.50	
			21	E.½	7875	6-10-'02	186.50	Balance Lake.
			31	N.W.¼	7671	6-11-'01	12.00	Balance Lake.
1	9	1	23	N.½	5322	28- 3-'01	320.00	
			27	S.½ of S.½ L.S. 1,2, S.½ of S.½ L.S. 5,6, & W. ½ of W.½ L.S. 12 & 13	5323	17- 4-'01	60.00	
2	9	1	35	S.½ of N.½ of L. S. 9 & 10	5324	17- 4-'01	20.00	
3	9	1	5	N.E.¼	3715	27- 5-'98	160.00	
			30	W.½ of L.S.6	3989	9-11-'98	17.25	Bal. Right of way.
4	9	1	5	W.½	2497	25- 7-'94	320.00	
			13	W.½	3663	9- 3-'98	320.00	
			17	N.E.¼	4910	4- 3-'01	160.00	

CANADIAN PACIFIC RAILWAY

DESCRIPTION					PATENT			REMARKS
T.	R.	M.	S.	Part of Section	No.	Date	Area	
4	9	W1	21	E.½	2901	31-10-'95	320.00	
			25	N.E.¼	4311	6-10-'99	160.00	
5	9	1	15	S.½ of S.½ of L. S. 7,8 & E.½ of W.½ L.S.9,16	5325	17- 4-'01	40.00	
			23	S.E.¼	2861	29- 6-'95	160.00	
			23	E.½ & E.½ of W. ½ L.S.3,6	5325	17- 4-'01	60.00	
			27	All	5326	29- 3-'01	444.00	Bal. Right of way
6	9	1	15	N.½	5327	28- 3-'01	293.10	Balance Lake.
			15	S.E.¼	4876	1- 3-'01	160.00	
			21	S.½	5327	28- 3-'01	161.20	Balance Lake.
			23	N.½ & S.W.¼	5328	29- 3-'01	409.30	Balance Lake.
			23	S.E.¼	4108	8- 5-'99	157.00	Balance Lake.
			33	All	5328	29- 5-'01	630.40	
			35	E.½	1923	30- 9-'91	318.92	
			35	N.W.¼	4875	1- 3-'05	158.28	
			35	S.W.¼	5328	29- 3-'01	160.00	
7	9	1	1	N.½ & S.E.¼	5329	28- 3-'01	474.86	
			1	S.W.¼	3564	17- 1-'98	154.98	
			3	All	5329	28- 3-'01	630.88	
			5	All	5329	28- 3-'01	623.47	Balance Lake.
			9	W.½	5329	28- 3-'01	320.00	
			13	All	5329	28- 3-'01	640.00	
			15	N.½ & S.W.¼	5329	28- 3-'01	480.00	
			15	S.E.¼	3183	13-10-'96	160.00	
			17	E.½	5329	28- 3-'01	320.00	
			17	W.½	5211	13- 3-'01	320.00	
			19	E.½ & S.W.¼	5329	28- 3-'01	484.42	
			19	N.W.¼	3801	27- 9-'98	164.22	
			21	W.½ & N.E.¼	2382	19- 2-'94	480.00	
			21	S.E.¼	5329	28- 3-'01	160.00	
			23	All	5329	28- 3-'01	640.00	
			25	S.½ & N.E.¼	5329	28- 3-'01	480.00	
			25	N.W.¼	5062	18- 3-'01	160.00	
			27	E.½	5329	28- 3-'01	320.00	
			27	W.½	2383	19- 2-'94	320.00	
			33	N.W.¼	3655	9- 2-'98	160.00	
			33	N.E.¼	3376	27- 8-'97	160.00	
			33	S.W.¼	3746	12- 8-'98	160.00	
			33	S.E.¼	5329	28- 3-'01	160.00	
			35	All	5329	28- 3-'01	640.00	

MAIN LINE LAND GRANT

DESCRIPTION					PATENT			REMARKS
T.	R.	M.	S.	Part of Section	No.	Date	Area	
8	9	W1	1	E.½ ...	2461	24- 7-'94	320.00	
			1	N.W.¼	1847	11- 6-'91	160.00	
			1	S.W.¼	1940	29-10-'91	160.00	
			5	S.W.¼	1310	18- 6-'89	160.00	
			5	S.E.¼	1011	11- 4-'88	160.00	
			9	N.E.¼	3977	23- 1-'99	160.00	
			9	S.E.¼	5330	19- 4-'01	153.97	Bal. Right of way.
			13	W.½	883	6-12-'87	320.00	
			15	S.W.¼	1932	29-10-'91	160.00	
			17	N.E.¼	4268	18- 8-'99	160.00	
			17	S.E.¼	5331	26- 3-'01	160.00	
			19	S.W.¼	1367	17- 6-'89	161.64	
			19	S.E.¼	1618	4- 8-'90	160.00	
			21	N.W.¼	2995	4- 3-'96	160.00	
			23	N.½	1038	30- 8-'88	320.00	
			23	S.E.¼	882	6-12-'87	160.00	
			25	All	1243	3- 4-'89	640.00	
			27	N.E.¼	1243	3- 4-'89	160.00	
			31	N.W.¼	4881	8- 3-'01	161.00	
			31	S.W.¼	5331	26 -3-'01	161.28	
			31	E.½	4884	1- 3-'01	320.00	
			33	S.E.¼	5331	26- 3-'01	160.00	
			33	S.W.¼	2486	25- 7-'94	160.00	
			33	N.W.¼	2766	12- 2-'95	160.00	
			33	N.E.¼	1966	10- 3-'92	160.00	
9	9	1	1	S.E.¼	2926	22-11-'95	160.00	
			1	S.W.¼	2210	15- 3-'93	160.00	
			1	N.W.¼	676	29- 7-'87	160.00	
			1	N.E.¼	1244	3- 4-'89	160.00	
			3	W.½ ...	1249	15- 4-'89	320.00	
			5	W.½ ...	5239	15- 3-'01	320.00	
			5	N.E.¼	3415	24- 9-'97	160.00	
			5	S.E.¼	4148	30- 6-'99	160.00	
			7	All	5332	28- 3-'01	624.98	Balance River.
			9	S.E.¼	2203	13- 3-'93	160.00	
			9	S.W.¼	3625	21- 2-'98	160.00	
			9	N.W.¼	3513	17- 1-'98	160.00	
			9	N.E.¼	2014	1- 4-'92	160.00	
			13	N.W.¼	5333	28- 3-'01	150.00	Balance River.
			15	W.½	4344	20-10-'99	319.00	
			15	E.½	4040	20- 4-'99	319.00	
			17	N.½ & S.W.¼	5334	17- 4-'01	479.00	Bal. School Site.

CANADIAN PACIFIC RAILWAY

DESCRIPTION					PATENT			REMARKS
T.	R.	M.	S.	Part of Section	No.	Date	Area	
9	9	W1	17	S.E.¼	3236	1-12-'96	160.00	
			19	All	5333	28- 3-'01	578.61	Balance River.
			21	S.½ & N.W.¼	5333	28- 3-'01	449.00	Balance River.
			21	N.E.¼	3378	27- 8-'97	160.00	
			23	N.½	2904	18-11-'95	298.00	Balance River.
			23	S.W.¼	5333	28- 3-'01	156.00	Balance River.
			25	All	5335	29- 3-'01	640.00	
			27	All	2219	10- 3-'93	640.00	
			31	All	5335	29- 3-'01	633.20	
			33	S.½	5335	29- 3-'01	320.00	
			33	N.½	3000	4- 3-'96	320.00	
			35	All	5335	29- 3-'01	640.00	
10	9	1	1	S.½	5336	29- 3-'01	320.00	
			1	N.½	5215	21- 3-'01	320.00	
			3	All	5336	29- 3-'01	640.00	
			5	E.½	5336	29- 3-'01	320.00	
			5	S.W.¼	4577	4- 6-'00	160.00	
			5	N.W.¼	3886	29-10-'98	160.00	
			7	All	5336	29- 3-'01	630.96	
			13	N.½ & S.W.¼	5336	29- 3-'01	480.00	
			13	S.E.¼	5215	21- 3-'01	160.00	
			15	N.½	5336	29- 3-'01	320.00	
			17	All	5336	29- 3-'01	640.00	
			19	S.½ & N.W.¼	5336	29- 3-'01	468.72	
			19	N.E.¼	5185	13- 3-'01	160.00	
			21	S.W.¼ & N.E.¼	5336	29- 3-'01	320.00	
			21	N.W.¼	5195	21- 3-'01	160.00	
			21	S.E.¼	3128	9- 9-'96	160.00	
			23	S.½ & N.W.¼	5336	29- 3-'01	480.00	
			23	N.E.¼	5195	21- 3-'01	160.00	
			25	All	5336	29- 3-'01	640.00	
			31	N.½ & S.E.¼	5336	29- 3-'01	478.58	
			31	S.W.¼	3709	28- 4-'98	153.38	
			33	E.½	3237	2-12-'96	323.88	
			33	W.½	4193	2- 8-'99	323.64	
			35	All	5336	29- 3-'01	649.52	
13	9	1	1	All	5337	26- 3-'01	640.00	
			3	All	5337	26- 3-'01	640.00	
			5	S.W.¼	5337	26- 3-01'	160.00	
			13	All	5337	26- 3-'01	640.00	
			15	S.½	5337	26- 3-'01	320.00	
			21	S.½	5337	26- 3-'01	320.00	

MAIN LINE LAND GRANT

DESCRIPTION					PATENT			REMARKS
T.	R.	M.	S.	Part of Section	No.	Date	Area	
13	9	W1	25	S.E.¼	1944	24-11-'91	160.00	
			33	W.½	5344	26- 4-'01	320.00	
15	9	1	5	All	5338	26- 3-'01	615.92	
			7	All	5338	26- 3-'01	652.20	
			9	S.W.¼	5338	26- 3-'01	160.00	
			15	N.W.¼	5338	26- 3-'01	160.00	
			19	All	5338	23- 3-'01	649.84	
			21	S.W.¼	5338	26- 3-'01	160.00	
			21	L.S. 9,10,13,14, 15,16 & the S. ½ of S.½ L.S. 11 & 12	3468	31- 8-'97	260.00	
			21	N.½ & N.½ of S. ½ L.S. 11 & 12	8678	23-10-'03	60.00	
			23	S.E.¼	7824	24- 4-'02	160.00	
			23	Frac. W.½	7823	23- 4-'02	210.50	Balance Marsh
			27	S.½	5338	26- 3-'01	320.00	
			31	S.½ & N.E.¼	5338	26- 3-'01	484.06	
			31	L.S. 12 & 13	5339	17- 4-'01	81.89	
			33	All	5338	26- 3-'01	640.00	
			35	N.W.¼	7823	23- 4-'02	120.00	Balance March
3	10	1	33	N.E.¼ & E.½ of S.E.¼	5340	16- 4-'01	233.64	Bal. Right of way.
4	10	1	13	S.W.¼	751	19- 9-'87	160.00	
			19	N.½, L.S. 1,2,& L.S. 7 & 8	4017	7- 4-'99	120.00	
5	10	1	21	E.½	1281	16- 5-'89	320.00	
6	10	1	5	S.E.¼	5341	25- 3-'01	160.00	
			7	All	5341	25- 3-'01	629.32	
			19	W.½	5341	25- 3-'01	310.48	
			21	N.½ & S.E.¼	5341	25- 3-'01	480.00	
			27	N.E.¼	5341	25- 3-'01	160.00	
7	10	1	1	N.½	5342	23- 3-'01	158.78	Balance Lake
			3	E.½	5343	25- 3-'01	316.91	
			5	N.½ & S.E.¼	5343	25- 3-'01	477.43	
			15	E.½	3618	24- 2-'98	320.00	
			15	W.½	5343	25- 3-'01	320.00	
			19	S.E.¼	5343	25- 3-'01	160.00	
			19	S.W.¼	4142	9- 5-'99	164.45	
			19	N.W.¼	2809	19- 6-'95	164.15	
			19	N.E.¼	3654	9- 3-'98	160.00	
			21	S.½ & N.E.¼	5343	25- 3-'01	480.00	

CANADIAN PACIFIC RAILWAY

DESCRIPTION					PATENT			REMARKS
T.	R.	M.	S.	Part of Section	No.	Date	Area	
7	10	W1	21	N.W.¼	2472	24- 7-'94	160.00	
			23	All	5345	25- 3-'01	603.02	Balance Lake.
			25	E.½	2416	4- 4-'94	320.00	
			25	W.½	5345	25- 3-'01	299.75	Balance Lake.
			27	S.E.¼	3947	10-11-'98	160.00	
			27	S.W.¼	1924	2-10-'91	160.00	
			27	N.W.¼	1457	4- 2-'90	160.00	
			27	N.E.¼	2180	23- 1-'93	160.00	
			31	S.E.¼	1090	31- 1-'89	160.00	
			31	S.W.¼	1589	30- 6-'90	157.17	Bal. Right of way.
			33	N.½	368	24- 3-'86	320.00	
			35	S.E.¼	2181	23- 1-'93	160.00	
			35	S.W.¼	3394	2- 9-'97	160.00	
8	10	1	1	S.½	516	8-12-'86	320.00	
			9	W.½	1313	18- 6-'89	320.00	
			17	N.½	1793	13- 3-'91	320.00	
			17	S.E.¼	1891	14- 8-'91	160.00	
			19	N.W.¼	4033	11- 4-'99	161.36	
			23	N.W.¼	3131	9- 9-'96	160.00	
			23	S.W.¼	1548	22- 5-'90	160.00	
			25	N.E.¼	1620	4- 8-'90	160.00	
			27	N.½	1192	26- 1-'89	320.00	
			27	S.W.¼	1073	30-10-'88	160.00	
			27	S.E.¼	1619	4- 8-'90	160.00	
			31	N.E.¼	4171	6- 7-'99	161.34	
			31	N.W.¼	5346	26- 3-'01	160.58	
			31	S.W.¼	3184	13-10-'96	160.88	
			33	S.E.¼	2182	23- 1-'93	161.48	
			33	S.W.¼	1335	30- 8-'89	160.00	
			33	N.W.¼	1334	30- 8-'89	161.56	
			33	N.E.¼	1082	30-10-'88	161.48	
			35	S.½	2246	21- 4-'93	322.32	
			35	N.W.¼	2258	21- 4-'93	161.20	
			35	N.E.¼	3208	16-10-'96	161.12	
9	10	1	1	S.E.¼	4119	9- 5-'99	160.00	
			1	S.W.¼	4120	9- 5-'99	160.00	
			1	N.W.¼	4269	5-10-'99	160.00	
			1	N.E.¼	5347	25- 3-'01	160.00	
			3	S.E.¼	2324	14- 9-'93	160.00	
			3	S.W.¼	1087	30-10-'88	160.00	
			3	N.W.¼	1255	13- 5-'89	160.00	
			3	N.E.¼	2589	12- 9-'94	160.00	

MAIN LINE LAND GRANT

DESCRIPTION					PATENT			REMARKS
T.	R.	M.	S.	Part of Section	No.	Date	Area	
9	10	W1	5	S.E.¼	2490	25- 7-'94	160.00	
			5	S.W.¼	5347	25- 3-'01	160.00	
			5	N.W.¼	5348	25- 3-'01	141.00	Balance River.
			5	N.E.¼	3469	3- 9-'97	160.00	
			7	N.½	5347	25- 3-'01	318.70	
			7	S.W.¼	4002	23- 3-'99	136.00	Balance River.
			7	S.E.¼	4502	14- 5-'00	149.00	Balance River.
			9	N.½ & S.W.¼	5347	25- 3-'01	480.00	
			9	S.E.¼	4764	26- 9-'00	160.00	
			13	E.½	5348	25- 3-'01	302.00	Balance River.
			13	N.W.¼	3761	5- 8-'98	158.50	Balance River.
			13	S.W.¼	3734	14- 7-'98	139.50	Balance River.
			15	All	5348	25- 3-'01	578.50	Balance River.
			17	All	5348	25- 3-'01	608.50	Balance River.
			21	All	5347	25- 3-'01	640.00	
			23	N.½	5347	25- 3-'01	320.00	
			23	S.E.	5348	25- 3-'01	144.00	Balance River.
			23	S.W.	4676	7- 7-'00	160.00	
			25	All	5347	25- 3-'01	640.00	
			27	All	5347	25- 3-'01	640.00	
			31	All	7860	2- 9-'02	633.20	
			35	All	5347	25- 3-'01	640.00	
10	10	1	1	All	5349	25- 3-'01	640.00	
			7	All	1079	30-10-'88	630.96	
			9	All	5349	25- 3-'01	640.00	
			13	All	5349	25- 3-'01	640.00	
			15	N.W.¼	5349	25- 3-'01	160.00	
			15	N.E.¼	4410	23- 1-'00	160.00	
			15	S.E.¼	4409	11- 1-'00	160.00	
			17	N.W.¼	5349	25- 3-'01	160.00	
			17	N.E.¼	4149	3- 7-'99	160.00	
			17	S.W.¼	3040	22- 5-'96	160.00	
			17	S.E.¼	4421	10- 4-'00	160.00	
			19	All	5349	25- 3-'01	628.72	
			21	All	5349	25- 3-'01	640.00	
			23	All	5349	25- 3-'01	640.00	
			27	All	5349	25- 3-'01	640.00	
			31	All	5349	25- 3-'01	626.32	
			33	All	5349	25- 3-'01	641.76	
			35	All	5349	25- 3-'01	643.68	
11	10	1	3	N.W.¼	2500	28- 8-'94	160.00	
			5	N.W.¼ & S.½	5350	26- 3-'01	469.68	

CANADIAN PACIFIC RAILWAY

DESCRIPTION					PATENT			REMARKS
T.	R.	M.	S.	Part of Section	No.	Date	Area	
11	10	W1	5	N.E.¼	2226	8- 4-'93	160.00	
			7	N.W.¼ & S.½	1213	31- 1-'89	503.36	
			7	N.E.¼	1181	11- 1-'89	160.00	
			9	N.E.¼	1348	28- 8-'89	160.00	
			9	S.W.¼	2501	28- 8-'94	160.00	
			9	S.E.¼	2525	27- 8-'94	160.00	
			13	N.W.¼	3927	3-11-'98	160.00	
			13	S.W.¼	5350	26- 3-'01	160.00	
			15	N.W.¼	2456	12- 7-'94	160.00	
			15	N.E.¼	2736	22-12-'94	160.00	
			15	S.½	5350	26- 3-'01	320.00	
			17	N.W.¼	3463	30- 9-'97	160.00	
			17	N.E.¼	4758	25- 9-'00	160.00	
			17	S.W.¼	5350	26- 3-'01	160.00	
			17	S.E.¼	4168	6- 7-'99	160.00	
			19	N.W.¼	5008	8- 3-'01	168.72	
			19	N.E.¼	3692	27- 4-'98	160.00	
			19	S.W.¼	4580	4- 6-'00	169.56	
			19	S.E.¼	3083	20- 7-'96	160.00	
			21	N.W.¼	584	5- 7-'87	160.00	
			21	N.E.¼	479	26-10-'86	160.00	
			21	S.W.¼	2997	3- 3-'96	160.00	
			21	S.E.¼	1245	3- 4-'89	160.00	
			23	N.½	5350	26- 3-'01	320.00	
			23	S.W.¼	2998	4- 3-'96	160.00	
			23	S.E.¼	2114	21-10-'92	160.00	
			25	N.E.¼	4629	13- 6-'00	160.00	
			25	S.E.¼	5350	26- 3-'01	160.00	
			27	N.W.¼	3573	21- 1-'98	160.00	
			27	N.E.¼	3752	5- 8-'98	160.00	
			27	S.W.¼	3494	20- 1-'97	160.00	
			27	S.E.¼	4888	4- 3-'01	160.00	
			31	N.W.¼	7815	8- 4-'02	164.41	Bal. Right of wa
			31	N.E.¼	1260	14- 6-'89	160.00	
			31	S.W.¼	5351	17- 4-'01	163.06	Bal. Right of wa
			31	S.E.¼	3803	27- 9-'98	153.89	Bal. Right of wa
			33	N.E.¼	3858	26-10-'98	160.00	
			33	S.E.¼	9	5- 3-'84	145.40	And 4.60 R of W
			35	W.½	2755	27-12-'94	313.90	Bal. Right of wa
12	10	1	1	All	1246	3- 4-'89	640.00	
			3	S.E.¼	3130	18- 9-'96	160.00	
			-	N.½	3831	16- 8-'98	320.00	

MAIN LINE LAND GRANT

DESCRIPTION					PATENT			REMARKS
T.	R.	M.	S.	Part of Section	No.	Date	Area	
12	10	W1	5	S.½	1254	14- 5-'89	320.00	
			7	N.W.¼	2300	24- 8-'93	164.00	
			7	N.E.¼ & S.W.¼	5352	26- 3-'01	324.54	
			7	S.E.¼	4403	15- 1-'00	160.00	
			9	N.½ & S.E.¼	5352	26- 3-'01	480.00	
			9	S.W.¼	4545	30- 5-'00	160.00	
			17	N.W.¼	4683	1- 8-'00	160.00	
			17	N.E.¼ & S.½	5352	26- 3-'01	480.00	
			19	N.½ & S.W.¼	5352	26- 3-'01	485.60	
			19	S.E.¼	2937	25-11-'95	160.00	
			21	E.½	3130	18- 9-'96	320.00	
			27	S.W.¼	3348	9- 6-'97	160.00	
			31	All	5352	26- 3-'01	641.12	
13	10	1	1	N.W.¼ & E.½	5353	26- 3-'01	480.00	
			1	S.W.¼	4920	4- 3-'01	160.00	
			5	W.½ of N.W.¼	3129	11- 9-'96	80.00	
			5	E.½ of N.W.¼	2059	28- 6-'92	80.00	
			7	N.E.¼	5353	26- 3-'01	160.00	
			13	N.E.¼	5353	26- 3-'01	160.00	
			13	S.E.¼	3372	27- 8-'97	160.00	
			19	N.W.¼, E.½ & E ½ of S.W.¼	7624	2- 8-'01	555.50	
			21	N.½, S.E.¼ & N. ½ of S.W.¼	5353	26- 3-'01	560.00	
			31	N.½ & S.E.¼	5353	26- 3-'01	471.00	
14	10	1	1	E.½	5354	25- 3-'01	320.00	
			3	All	5354	25- 3-'01	640.00	
			5	All	5354	25- 3-'01	640.00	
			7	N.W.¼	4159	27- 7-'99	155.30	
			7	E.½	5354	25- 3-'01	320.00	
			9	S.½ of N.½ L.S. 5,6 S.½ L.S. 5, 6 & L.S. 3 & 4	5355	16- 4-'01	140.00	
			9	S.E.¼	5354	25- 3-'01	160.00	
			15	N.E.¼ & S.W.¼	5354	25- 3-'01	320.00	
			19	N.½ & S.W.¼ ...	5354	25- 3-'01	468.62	
			21	N.½ & S.W.¼	5354	25- 3-'01	480.00	
			23	All	5354	25- 3-'01	640.00	
			25	All	5354	25- 3-'01	640.00	
			27	N.½ & S.E.¼	5354	25- 3-'01	480.00	
			31	All	5354	25- 3-'01	627.52	
			33	N.½ & S.E.¼	5354	25- 3-'01	480.00	

CANADIAN PACIFIC RAILWAY

DESCRIPTION					PATENT			REMARKS
T.	R.	M.	S.	Part of Section	No.	Date	Area	
14	10	W1	35	All	5354	25- 3-'01	640.00	
15	10	1	1	All	8840	23- 2-'04	616.00	
			3	All	8840	23- 2-'01	616.00	
			5	All	8840	23- 2-'04	617.06	
			7	Frac.E.$\frac{1}{2}$ & Frac S.W.$\frac{1}{4}$	8900	23- 1-'04	355.90	Balance Marsh.
			9	All	8840	23- 2-'04	640.00	
			13	N.W.$\frac{1}{4}$	8840	23- 2-'04	160.00	
			13	N.E.$\frac{1}{4}$	7859	30- 8-'02	160.00	
			13	S.$\frac{1}{2}$	8275	26- 2-'03	320.00	
			15	All	8840	23- 2-'01	640.00	
			17	All	8840	23- 2-'04	640.00	
			19	N.$\frac{1}{2}$	8894	21- 1-'04	320.00	
			19	Frac. S.W.$\frac{1}{4}$	8900	23- 1-'04	48.90	Balance Marsh.
			19	S.E.$\frac{1}{4}$	8840	23- 2-'04	160.00	
			21	All	8840	23- 2-'04	640.00	
			23	All	8840	23- 2-'04	640.00	
			25	All	8840	23- 2-'04	640.00	
			27	All	8840	23- 2-'04	640.00	
			35	All	8840	23- 2-'04	640.00	
4	11	1	3	N.W.$\frac{1}{4}$	4838	2- 3-'01	160.00	
			3	N.E.$\frac{1}{4}$	5357	26- 3-'01	160.00	
			3	S.$\frac{1}{2}$ & S.$\frac{1}{2}$ of N.$\frac{1}{2}$ L.S. 1,2. N.$\frac{1}{2}$ of S.$\frac{1}{2}$ L.S 3,4 S.$\frac{1}{2}$ of S.$\frac{1}{2}$ & N $\frac{1}{2}$ of N.$\frac{1}{2}$ L.S.5, 6. L.S. 7 & 8	5356	16- 4-'01	200.00	
			5	N.W.$\frac{1}{4}$	5357	26- 3-'01	160.00	
			5	L.S. 10, 15. W. $\frac{1}{2}$ L.S. 9, 16	2754	27-12-'94	120.00	
			5	N.$\frac{1}{2}$ L.S. 5,6. E. $\frac{1}{2}$ of E.$\frac{1}{2}$ & W.$\frac{1}{2}$ of W.$\frac{1}{2}$ L.S.1,8	5356	16- 4-'01	80.00	
			13	N.W.$\frac{1}{4}$	5357	26- 3-'01	160.00	
			13	L.S. 4,5. W.$\frac{1}{2}$ L. S. 3.6, E.$\frac{1}{2}$ of E.$\frac{1}{2}$ L.S. 2,7. W.$\frac{1}{2}$ of W.$\frac{1}{2}$ & W.$\frac{1}{2}$ of E.$\frac{1}{2}$ L. S. 1,8	5356	16- 4-'01	180 00	
			21	All	5357	26- 3-'01	640.00	

MAIN LINE LAND GRANT

DESCRIPTION					PATENT			REMARKS
T.	R.	M.	S.	Part of Section	No.	Date	Area	
5	11	W1	3	Frac. S.½	5358	25- 3-'01	212.50	Balance Lake
6	11	1	13	All	5359	27- 3-'01	640.00	
			15	N.½ & S.E.¼	5359	27- 3-'01	480.00	
			15	S.W.¼	4265	5-10-'99	160.00	
			17	N.W.¼	4295	9- 8-'99	160.00	
			17	N.E.¼	3519	19- 1-'98	160.00	
			17	S.½	5359	27- 3-'01	320.00	
			19	N.½ & L.S. 1,2. 7	5359	27- 3-'01	430.96	Balance Lake
			19	S.W.¼	5061	18- 3-'01	153.60	
			19	L.S. 8	2146	19-11-'92	40.00	
			21	All	5359	27- 3-'01	640.00	
			23	All	5359	27- 3-'01	640.00	
			25	All	5364	25- 3-'01	566.55	Balance Lake.
			27	All	5359	27- 3-'01	640.00	
			31	W.½	5359	27- 3-'01	249.47	Balance Lake.
			31	N.E.¼	1816	18- 4-'91	160.00	
			31	S.E.¼	4460	11- 5-'00	160.00	
			33	N.W.¼ & S.E.¼	5359	27- 3-'01	320.38	
			33	N.E.¼	1588	29- 5-'90	161.14	
			33	S.W.¼	4996	8- 3-'01	160.00	
			35	All	5359	27- 3-'01	640.00	
7	11	1	3	S.W.¼	3207	15-10-'96	158.76	
			3	S.E.¼	1857	13- 7-'91	158.60	
			5	N.W.¼	4372	24-10-'99	160.00	
			5	N.E.¼	1937	29-10-'91	160.00	
			5	S.W.¼	4883	8- 3-'01	159.16	
			5	S.E.¼	5365	25- 3-'01	159.16	
			7	N.W.¼	2086	8- 7-'92	175.36	
			7	N.E.¼	1043	30- 8-'88	160.00	
			7	S.W.¼	1850	11- 6-'91	176.32	
			7	S.E.¼	5365	25- 3-'01	160.00	
			9	N.W.¼	842	29-11-'87	160.00	
			9	N.E.¼	3976	28-10-'98	160.00	
			9	S.W.¼	1659	31-10-'90	160.00	
			9	S.E.¼	1660	31-10-'90	160.00	
			13	N.½	4465	11- 5-'00	320.00	
			13	S.W.¼	2340	14- 9-'93	160.00	
			13	S.E.¼	2339	14- 9-'93	160.00	
			15	N.W.¼	1459	4- 2-'90	160.00	
			15	N.E.¼	5365	25- 3-'01	160.00	
			15	S.W.¼	1963	10- 3-'92	160.00	

CANADIAN PACIFIC RAILWAY

DESCRIPTION					PATENT			
T.	R.	M.	S.	Part of Section	No.	Date	Area	REMARKS
7	11	W1	15	S.E.¼	1546	22- 5-'90	160.00	
			17	N.½	1006	11- 4-'88	320 00	
			17	S.W.¼	2478	24- 7-'94	160.00	
			17	S.E.¼	2482	24- 7-'94	160.00	
			19	N.W.¼	448	30- 6-'86	171.60	
			19	N.E.¼	1005	11- 4-'88	158.36	Bal. Right of wa
			19	S.½	1086	11- 6-'89	320.76	Bal. Right of wa
			21	S.W.¼	2798	19- 6-'95	160 00	
			23	N.W.¼	3266	20- 2-'97	160.00	
			23	S.E.¼	1910	29-10-'91	160.00	
			27	W.½	468	26-10-'86	320.00	
			33	N.E.¼	2187	25- 1-'93	160.00	
			35	N.½ & S.E.¼	913	13- 1-'88	480 00	
			35	S.W.¼	708	21- 8-'87	160.00	
8	11	1	7	N.W.¼	2765	13- 2-'95	165.08	
			7	N.E.¼	5366	25- 3-'01	160.00	
			7	S.W.¼	712	20- 3-'88	165.68	
			7	S.E.¼	565	22- 6-'87	160.00	
			9	N.W.¼	2330	14- 9-'93	160.00	
			9	S.E.¼	741	17- 9-'87	160.00	
			17	W.½	931	28- 2-'88	320.00	
			17	E.½	5366	25- 3-'01	320.00	
			19	All	5366	25- 3-'01	646.08	
			21	N.W.¼	1600	14- 6-'90	160.00	
			21	S.W.¼	1467	22- 2-'90	160.00	
			31	W.½ of N.W.¼, S.W.¼	5267	20- 3-'01	240.88	
			31	E.½ of N.W.¼	2502	28- 8-'94	66.80	West of River.
			31	N.E.¼	5367	25- 3-'01	139.20	Balance River.
			31	S.E.¼	5267A	20- 3-'01	130.91	South of River
			31	S.E.¼	8718	26-11-'03	5.04	North of River
			33	All	5367	25- 3-'01	592.50	Balance River.
			35	N.W.¼	5367	25- 3-'01	138.44	Balance River.
			35	N.E.¼	4118	9- 5-'99	155.00	Balance River.
10	11	1	1	All	5368	25- 3-'01	640.00	
			3	N.E.¼	7672	2-11-'01	160.00	
			5	S.½ of N.½	4408	8- 1-'00	160.00	
			5	S.½	5368	25- 3-'01	320.00	
			7	W.½	3132	5- 9-'96	308.52	
			7	N.E.¼	2539	30- 8-'94	160.00	
			7	S.E.¼	3560	17- 1-'98	160.00	

MAIN LINE LAND GRANT

DESCRIPTION					PATENT			REMARKS
T.	R.	M.	S.	Part of Section	No.	Date	Area	
10	11	W1	9	N.½, S.W.¼, L.S 2,7,8	5368	25- 3-'01	600.00	
			13	All	5368	25- 3-'01	640.00	
			15	L.S. 11, 12, 14. N.E.¼ & S.½	5368	25- 3-'01	600.00	
			17	N.½	1551	23- 5-'90	320.00	
			17	S.½	1552	26- 5-'90	320.00	
			19	All	5368	25- 3-'01	628.32	
			21	N.½, L.S. 1,2,7	5368	25- 3-'01	440.00	
			21	S.W.¼	4632	12- 6-'00	160.00	
			23	All	5368	25- 3-'01	640.00	
			25	W.½	5368	25- 3-'01	320.00	
			25	N.E.¼	3016	19- 5-'96	160.00	
			25	S.E.¼	3576	20- 1-'96	160.00	
			27	N.½ & S.W.¼	5368	25- 3-'01	480.00	
			31	W.½	2540	29- 8-'94	305.40	
			31	N.E.¼	4037	11- 4-'99	160.00	
			31	S.E.¼	2140	17-11-'92	160.00	
			33	N.W.¼	4345	20-10-'99	160.00	
			33	S.½	5368	25- 3-'01	320.00	
			35	N.W.¼	4165	3- 7-'99	160.00	
			35	N.E.¼	4760	24- 9-'00	160.00	
			35	S.W.¼	3132	5- 9-'96	160.00	
			35	S.E.¼	5368	25- 3-'01	160.00	
11	11	1	3	N.W.¼	1132	24- 1-'89	160.00	
			3	N.E.¼	5369	25- 3-'01	160.00	
			3	S.W.¼	989	22- ?-'88	158.60	
			3	S.½ of S.E.¼	3461	30- 9-'97	78.48	0 76 Short.
			5	L.S. 9,12,15,16. & 1,2,8	5369	25- 3-'01	279.16	
			5	S.W.¼	4143	9- 5-'99	158.88	
			7	N.W.¼	2261	21- 4-'93	166.00	
			7	N.E.¼	1772	27- 2-'91	160.00	
			7	S.W.¼	2141	17-11-'92	167.68	
			7	S.E.¼	2721	31-10-'94	160.00	
			9	W.½	2104	20-10-'92	320.00	
			9	E.½	1080	30-10-'88	320.00	
			13	N.W.¼	1796	24- 4-'91	160.00	
			13	N.E.¼	3133	9- 9-'96	160.00	
			13	S.W.¼	5044	11- 3-'01	160.00	
			13	S.E.¼	5369	25- 3-'01	160.00	
			15	N.W.¼	1349	30- 8-'89	160.00	

CANADIAN PACIFIC RAILWAY

DESCRIPTION					PATENT			
T.	R.	M.	S.	Part of Section	No.	Date	Area	REMARKS
11	11	W1	15	N.E.¼	3538	19- 1-'98	160.00	
			15	S.W.¼	5369	25- 3-'01	160.00	
			15	S.E.¼	3260	30-12-'96	160.00	
			17	N.½ & S.E.¼	5369	25- 3-'01	480.00	
			17	S.W.¼	2233	21- 4-'93	160.00	
			19	N.½ & S.W.¼	5369	25- 3-'01	492.00	
			19	S.E.¼	1954	5- 2-'92	160.00	
			21	N.W.¼	5369	25- 3-'01	160.00	
			21	N.E.¼	1961	18- 3-'92	160.00	
			21	S.W.¼	5240	15- 3-'01	160.00	
			21	S.E.¼	4527	17- 5-'00	160.00	
			23	N.W.¼	2113	20-10-'92	160.00	
			23	N.E.¼	2854	25- 6-'95	160.00	
			23	S.W.¼	3420	24- 9-'97	160.00	
			23	S.E.¼	3039	21- 5-'96	160.00	
			25	N.W.¼	2321	5-10-'93	153.89	Bal. Right of w
			25	N.E.¼	2041	31- 5-'92	153.89	Bal. Right of w
			25	S.W.¼	2892	31-10-'95	160.00	
			25	S.E.¼	1969	11- 3-'92	160.00	
			27	All	133	12- 5-'85	627.28	And 12.22 R of
			31	N.W.¼	1008	11- 4-'88	164.36	
			31	N.E.¼	1842	12- 6-'91	160.00	
			31	S.½	1009	11- 4-'88	324.64	
			33	N.W.¼	1297	28- 5-'89	160.00	
			33	N.E.¼	5066	18- 3-'01	160.00	
			33	S.W.¼	257	13-10-'85	160.00	
			33	S.E.¼	1965	9- 3-'92	160.00	
			35	N.½	5369	25- 3-'01	320.00	
			35	S.W.¼	2076	6- 7-'92	160.00	
			35	S.E.¼	4122	9- 5-'99	160.00	
12	11	1	1	N.W.¼	4375	21-10-'99	160.00	
			1	N.E.¼	2856	26- 6-'95	160.00	
			1	S.½	3536	19- 1-'98	320.00	
			3	N.½	3778	10- 8-'98	320.00	
			3	S.½	3777	10- 8-'98	320.00	
			5	N.W.¼	4930	5- 3-'01	160.00	
			5	N.E.¼	1435	5-11-'89	160.00	
			5	S.W.¼	4700	19- 9-'00	160.00	
			5	S.E.¼	2265	30- 6-'93	160.00	
			7	All	5370	26- 3-'01	645.16	
			9	N.W.¼	4845	5- 3-'01	160.00	
			9	N.E.¼	4124	9- 5-'99	160.00	

MAIN LINE LAND GRANT

DESCRIPTION					PATENT			REMARKS
T.	R.	M.	S.	Part of Section	No.	Date	Area	
12	11	W1	9	S.W.¼	4376	24-10-'99	160 00	
			9	S.E.¼	1592	14- 6-'00	160 00	
			13	N.½	5370	26- 3-'01	320 00	
			13	S.W.¼	4666	15- 6-'00	160 00	
			13	S.E.¼	4665	15- 6-'00	160 00	
			15	All	5370	26- 3-'01	640 00	
			17	All	5371	26- 3-'01	626 30	Bal. Right of way.
			19	All.	5371	26- 3-'01	620 68	Bal. Right of way.
			21	All	5370	26- 3-'01	640 00	
			23	N.W.¼, N.½ of N.E.¼, S.½	5370	26- 3-'01	560 00	
			23	S.½ of N.E.¼	3935	4-11-'98	80 00	
			25	All	5370	26- 3-'01	640 00	
			27	N.½ & S.W.¼	5370	26- 3-'01	480 00	
			31	N.½ & S.E.¼	5370	26- 3-'01	480 27	
			31	S.W.¼	4406	15- 1-'00	160 82	
			33	All	5370	26- 3-'01	640 00	
			35	N.½	5370	26- 3-'01	320 00	
			35	S.E.¼	4518	15- 5-'00	160 00	
13	11	1	1	N.½ & S.W.¼ ..	5372	26- 3-'01	482 04	
			3	All	5372	26- 3-'01	640 00	
			5	All	5372	26- 3-'01	640 00	
			7	All	5372	26- 3-'01	637 84	
			9	All	5372	26- 3-'01	640 00	
			13	L.S. 12,13. E.½ of W.½ L.S. 11 14. E.½ of L.S. 10, 15. L.S. 9, 16	5373	18- 4-'01	220 00	
			13	S.½	5372	26- 3-'01	322 40	
			15	All	5372	26- 3-'01	640 00	
			17	All	5372	26- 3-'01	640 00	
			19	All	5372	26- 3-'01	635 44	
			21	S.W.¼	5372	26- 3-'01	160 00	
			23	All	7812	14- 3-'02	640 00	
			31	N.W.¼	5372	26- 3-'01	156 36	
			33	S.W.¼	760	27- 9-'87	160 00	
14	11	1	1	N.E.¼	5374	27- 3-'01	160 00	
			1	S.E.¼	9579	11- 8-'04	160 00	
			3	N.½	5374	27- 3-'01	320 00	
			3	S.W.¼	3614	22- 2-'98	160 00	
			7	N.W.¼	9579	11- 8-'04	155 16	

CANADIAN PACIFIC RAILWAY

DESCRIPTION					PATENT			REMARKS
T.	R.	M.	S.	Part of Section	No.	Date	Area	
14	11	W1	7	N.E.¼ & S.½	5374	27- 3-'01	475.48	
			9	S.E.¼	4402	15- 1-'00	160.00	
			13	S.E.¼	5374	27- 3-'01	160.00	
			23	N.E.¼	2723	26-12-'94	160.00	
			25	All	5374	27- 3-'01	640.00	
			35	N.½ & S.E.¼	5374	27- 3-'01	484.00	
15	11	1	17	S.E.¼	8878	21- 1-'04	160.00	
			19	E.½	8878	21- 1-'04	320.00	
			21	W.½	8878	21- 1-'04	320.00	
			21	E.½	8879	21- 1-'04	32.00	Balance Marsh.
3	12	1	15	W.½	5375	26- 3-'01	320.00	
			21	S.E.¼	2791	7- 6-'95	160.00	
4	12	1	13	S.E.¼	4670	18- 6-'00	160.00	
			23	S.W.¼	2623	22- 9-'94	160.00	
5	12	1	5	S.½	3006	17- 3-'96	320.00	
			7	All	5376	26- 3-'01	638.32	
			23	E.½	3993	10-11-'98	320.00	
6	12	1	3	S.W.¼	5377	26- 3-'01	160.00	
			13	All	5377	26- 3-'01	640.00	
			15	N.½	3389	27- 8-'97	320.00	
			15	S.½	1267	14- 6-'89	320.00	
			19	N.W.¼	1061	30-10-'88	151.99	
			19	S.W.¼	1822	2- 5-'91	153.01	
			21	All	1083	30-10-'88	640.00	
			23	All	5377	26- 3-'01	640.00	
			25	N.W.¼	2928	23-11-'95	160.00	
			25	N.E.¼ & S.W.¼	5377	26- 3-'01	320.00	
			25	S.E.¼	3631	22- 2-'98	160.00	
			27	N.W.¼	4877	1- 3-'01	160.00	
			27	N.E.¼ & S.½	5377	26- 3-'01	480.00	
			33	N.E.¼	5377	26- 3-'01	160.00	
			33	S.E.¼	1778	28- 2-'91	160.00	
			35	N.½ & S.W.¼	5377	26- 3-'01	479.88	
			35	S.E.¼	1669	31-10-'90	160.00	
7	12	1	7	N.W.¼	467	26-10-'86	175.60	
			9	N.E.¼	1084	11- 6-'89	153.73	Bal. Right of w
			9	N.½ of S.E.¼	4912	4- 3-'01	80.00	
			13	N.W.¼	4459	11- 5-'00	153.36	Bal. Right of w
			13	N.E.¼	1007	11- 4-'88	156.82	Bal. Right of w
			13	S.½	1085	30-10-'88	320	
			15	S.W.¼	1022	22- 5-'88	160	
			21	E.½ of N.E.¼	1622	24- 9-'90	80	

MAIN LINE LAND GRANT

DESCRIPTION					PATENT			REMARKS
T.	R.	M.	S.	Part of Section	No.	Date	Area	
7	12	W1	21	N.½ of S.E.¼	1613	4- 8-'90	80.00	
			31	All	5378	26- 3-'01	657.12	
			33	All	5378	26- 3-'01	640.00	
			35	N.W.¼	5378	26- 3-'01	160.00	
			35	N.E.¼	3084	20- 7-'96	160.00	
			35	S.W.¼	922	13- 1-'88	160.00	
8	12	1	1	N.W.¼	5379	26- 3-'01	160.00	
			1	S.W.¼	3577	20- 1-'98	160.00	
			35	All	3498	17- 1-'98	640.00	
9	12	1	31	N.W.¼	2430	12- 6-'90	155.97	
			31	N.E.¼	4915	4- 3-'01	159.19	
			31	S.W.¼	3895	19-10-'98	155.95	
			31	S.E.¼	5380	26- 3-'01	160.00	
			35	N.E.¼	4417	5- 2-'00	159.72	
			35	N.W.¼ & S.½	5380	26- 3-'01	479.16	
10	12	1	5	All	5381	27- 3-'01	640.00	
			7	N.W.¼ & S.½	5381	27- 3-'01	474.60	
			7	N.E.¼	566	22- 6-'87	160.00	
			9	N.W.¼	2200	10- 3-'93	160.00	
			9	N.E.¼	3272	30-12-'96	160.00	
			9	S.½	5381	27- 3-'01	320.00	
			13	N.W.¼	2466	19- 7-'94	160.00	
			13	N.E.¼	1808	1- 5-'91	160.00	
			13	S.W.¼	2317	25- 8-'93	160.00	
			13	S.E.¼	3416	24- 9-'97	160.00	
			15	N.W.¼	1014	11- 4-'88	160.00	
			15	N.E.¼	1019	11- 4-'88	160.00	
			15	S.W.¼	377	26- 3-'86	160.00	
			15	S.E.¼	2073	6- 7-'92	160.00	
			17	L.S. 11, 12, N.E.¼	5381	27- 3-'01	240.00	
			17	S.W.¼	3512	17- 1-'98	160.00	
			17	S.E.¼	4960	5- 3-'01	160.00	
			19	N.W.¼	3785	11- 8-'98	151.75	
			19	N.E. & S.½	5381	27- 3-'01	472.05	
			21	L.S. 3, 4, 6: E.½	5381	27- 3-'01	440.00	
			23	W.½	1336	30- 8-'89	320.00	
			23	N.E.¼	1970	10- 3-'92	160.00	
			23	S.E.¼	4309	10- 8-'99	160.00	
			25	N.W.¼	4508	8- 5-'00	160.00	
			25	N.E.¼ & S.½	5381	27- 3-'01	480.00	

CANADIAN PACIFIC RAILWAY

DESCRIPTION					PATENT			REMARKS
T.	R.	M.	S.	Part of Section	No.	Date	Area	
10	12	W1	27	N.W.¼	3453	22- 9-'97	160.00	
			27	S.W.¼	3606	21- 2-'98	160.00	
			27	E.½	5381	27- 3-'01	320.00	
			31	N.W.¼	3454	22- 9-'97	150.64	
			31	N.E.¼	4701	19- 9-'00	159.60	
			31	S.½	5381	27- 3-'01	315.04	
			33	All	5381	27- 3-'01	639.00	
			35	N.½ & S.E.¼	5381	27- 3-'01	477.28	
			35	S.W.¼	5115	18- 4-'01	160.00	
11	12	1	1	N.½ & S.E.¼	5382	27- 3-'01	480.10	
			1	S.W.¼	5021	9- 3-'01	160.30	
			3	N.W.¼ & S.½	5383	29- 3-'01	478.00	Bal. Right of way
			3	N.E.¼	1215	31- 1-'89	160.00	
			5	All	1	24-12-'83	616.07	And 23.93 R. of W
			7	N.W.¼	2153	23- 1-'93	167.78	
			7	N.E.¼	1771	27- 2-'91	160.00	
			7	S.W.¼	1397	10-10-'89	168.30	
			7	S.E.¼	5049	11- 3-'01	160.00	
			9	N.½ & S.E.¼	5382	27- 3-'01	480.00	
			9	S.W.¼	4151	9- 6-'99	160.00	
			15	W.½	5382	27- 3-'01	329.09	
			15	N.E.¼	2317	23-10-'93	160.00	
			15	S.E.¼	1214	31- 1-'89	154.25	And 5.75 R. of W
			17	N.W.¼ & S.½	5382	27- 3-'01	480.00	
			17	N.E.¼	3817	27- 9-'95	160.00	
			19	N.½	3753	5- 8-'98	325.70	
			19	S.½	5382	27- 3-'01	326.22	
			21	S.W.¼	3353	10- 6-'97	160.00	
			21	S.E.¼	5382	27- 3-'01	160.00	
			23	S.E.¼	2491	28- 7-'94	153.50	Bal. Right of Wa
			25	W.½	5383	29- 3-'01	317.67	Bal. Right of Wa
			25	N.E.¼	2747	26-12-'94	160.00	
			25	S.E.¼	2437	14- 6-'94	153.89	Bal. Right of way
			27	N.W.¼	4212	3- 8-'99	160.00	
			27	S.W.¼	1757	3- 2-'91	160.00	
			27	E.½	1275	14- 5-'89	320.00	
			31	N.E.¼	4931	5- 3-'01	160.00	
			31	N.W.¼	4961	6- 3-'01	163.62	
			31	S.½	3619	25- 2-'98	324.14	
			33	N.W.¼	4998	9- 3-'01	160.00	
			33	N.E.¼	3261	30-12-'97	160.00	
			33	S.W.¼	2572	1- 9-'94	160.00	

MAIN LINE LAND GRANT

DESCRIPTION					PATENT			REMARKS
T.	R.	M.	S.	Part of Section	No.	Date	Area	
11	12	W1	33	S.E.¼	532	22- 6-'87	160 00	
			35	All	5382	27- 3-'01	640.00	
12	12	1	1	W.½	5384	27- 3-'01	320.00	
			1	N.E.¼	4889	2- 3-'01	160.00	
			1	S.E.¼	5133	16- 3-'01	160.00	
			3	All	5384	27- 3-'01	640.00	
			5	N.W.¼	3449	22- 9-'97	160.00	
			5	N.E.¼ & S.W.¼	4501	23- 5-'00	320.00	
			5	S.E.¼	5384	27- 3-'01	160.00	
			7	N.W.¼ & S.E.¼	5384	27- 3-'01	322.45	
			7	N.E.¼	4043	18- 4-'99	160.00	
			7	S.W.¼	4539	23- 5-'00	163.03	
			9	All	5384	27- 3-'01	640.00	
			13	All	5384	27- 3-'01	640.00	
			15	All	5384	27- 3-'01	640.00	
			17	All	5384	27- 3-'01	640.00	
			19	All	5384	27- 3-'01	640.77	
			21	N.W.¼	5384	27- 3-'01	160.00	
			21	N.E.¼	4526	17- 5-'00	160.00	
			21	S.W.¼	4125	9- 5-'99	160.00	
			21	S.E.¼	3535	19- 1-'98	160.00	
			23	All	5385	29- 3-'01	627.89	Bal. Right of way.
			25	All	5384	27- 3-'01	640.00	
			27	All	5385	29- 3-'01	627.72	Bal. Right of way.
			31	All	5385	29- 3-'01	634.66	Bal. Right of way.
			33	All	8880	21- 1-'04	640.00	
			35	All	5384	27- 3-'01	640.00	
13	12	1	1	N.½ & S.E.¼	5030	11- 3-'01	480.00	
			1	S.W.¼	5386	27- 3-'01	160.00	
			3	W.½	5386	27- 3-'01	320.00	
			3	E.½	4728	22- 9-'00	320.00	
			5	All	5386	27- 3-'01	640 00	
			7	All	5386	27- 3-'01	636.60	
			9	All	5386	27- 3-'01	640.00	
			13	All	5030	11- 3-'01	640.00	
			15	All	5386	27- 3-'01	640.00	
			17	All	5386	27- 3-'01	640.00	
			19	N.W.¼ & S.½	5386	27- 3-'01	472.60	
			19	N.E.¼	4652	14- 6-'00	160.00	
			21	N.½	5386	27- 3-'01	320.00	
			21	S.W.¼	4522	25- 5-'00	160.00	
			21	S.E.¼	4893	2- 3-'01	160.00	

CANADIAN PACIFIC RAILWAY

DESCRIPTION					PATENT			REMARKS
T.	R.	M.	S.	Part of Section	No.	Date	Area	
13	12	W1	23	All	5386	27- 3-'01	640.00	
			25	N.½	4564	5- 6-'00	320.00	
			25	S.W.¼	5386	27- 3-'01	160.00	
			27	All	5386	27- 3-'01	640.00	
			31	N.W.¼	3189	8-10-'96	154.04	
			31	N.E.¼	3134	9- 9-'96	160.00	
			31	S.½	5386	27- 3-'01	314.56	
			33	N.½ & S.E.¼	5386	27- 3-'01	480.00	
			33	S.W.¼	5134	19- 3-'01	160.00	
			35	N.W.¼	4598	11- 6-'00	160.00	
			35	N.E.¼ & S.½	5386	27- 3-'01	480.00	
14	12	1	1	N.E.¼	3728	27- 6-'98	160.00	
			1	S.½	5387	27- 3-'01	320.00	
			3	N.W.¼	3318	22- 4-'97	160.00	
			3	N.E.¼ & S.½	5387	27- 3-'01	480.00	
			5	All	233	12- 6-'85	640.00	
			7	N.W.¼	1616	9- 7-'90	151.64	
			7	S.½	5387	27- 3-'01	312.12	
			9	S.W.¼	5387	27- 3-'01	160.00	
			9	W.½ of W.½ L. S. 2,7	4671	18- 6-'00	20.00	
			15	N.W.¼ & N.½ of N.E.¼	5387	27- 3-'01	240.00	
			19	N.W.¼	3635	22- 4-'98	149.64	
			19	E.½	5387	27- 3-'01	320.00	
			25	N.W.¼	4814	5-12-'00	160.00	
			27	S.½	164	13- 5-'85	320.00	
			31	All	5387	27- 3-'01	612.12	
			33	N.½	3532	31- 1-'98	325.12	
			33	S.W.¼	4827	2- 3-'01	160.00	
			35	N.W.¼	4251	15- 8-'99	161.64	
15	12	1	3	N.½	5388	27- 3-'01	320.00	
			3	S.W.¼	3653	9- 3-'98	149.35	
			5	N.W.¼	5165	13- 3-'01	160.00	
			5	S.W.¼	5388	27- 3-'01	151.70	
4	13	1	27	W.½	5389	27- 3-'01	320.00	
5	13	1	31	N.W.¼	4499	9- 5-'00	155.28	
			31	N.E.¼	3938	8-11-'98	160.00	
			31	S.½	5390	27- 3-'01	315.68	
			33	All	5391	27- 3-'01	609.44	
6	13	1	1	S.½	3589	7- 1-'98	320.00	
			3	N.W.¼ & S.½	2426	9- 6-'94	480.00	

MAIN LINE LAND GRANT

DESCRIPTION					PATENT			REMARKS
T.	R.	M.	S.	Part of Section	No.	Date	Area	
6	13	W1	5	N.½	2787	23- 4-'95	320.00	
			13	N.W.¼	2701	31-10-'94	160.00	
			13	N.E.¼	1821	1- 5-'91	160.00	
			13	S.W.¼	1776	28- 2-'91	160.00	
			13	S.E.¼	1455	4- 2-'90	160.00	
			19	N.W.¼	1328	17- 6-'89	151.00	
			19	S.W.¼	1823	2- 5-'91	151.80	
			21	W.½	517	2- 3-'87	320.00	
			21	N.E.¼	1777	28- 2-'91	160.00	
			23	N.W.¼	3877	28-10-'98	160.00	
			23	N.E.¼	5392	29- 3-'01	160.00	
			23	S.W.¼	5015	9- 3-'01	160.00	
			23	S.E.¼	4447	30- 4-'00	160.00	
			25	N.W.¼	1472	12- 2-'90	160.00	
			25	N.E.¼	5392	29- 3-'01	160.00	
			25	S.W.¼	3448	23- 9-'97	160.00	
			25	S.E.¼	1549	22- 5-'90	160.00	
			27	N.½ & S.E.¼	5392	29- 3-'01	480.00	
			27	S.W.¼	1753	2- 2-'91	160.00	
			31	N.W.¼	1064	30-10-'88	149.83	
			31	N.E.¼	2385	28- 2-'94	160.00	
			31	S.W.¼	3375	27- 8-'97	149.89	
			31	S.E.¼	4496	8- 5-'00	160.00	
			33	N.W.¼	5392	29- 3-'01	160.00	
			33	N.E.¼	4170	6- 7-'99	160.00	
			35	N.W.¼	266	12-10-'85	160.00	
			35	N.E.¼	2018	4- 4-'92	160.00	
			35	S.½	2274	30- 6-'93	320.00	
7	13	1	1	S.W.¼	923	13- 1-'88	158.07	
			3	N.W.¼	2299	24- 8-'93	160.00	
			3	N.E.¼	1131	24- 1-'89	160.00	
			3	S.W.¼	311	25-11-'85	156.22	
			3	S.E.¼	4340	21-10-'99	157.78	
			5	N.W.¼	5393	29- 3-'01	160.00	
			5	N.E.¼	4442	26- 4-'00	160.00	
			5	S.W.¼	4169	6- 7-'99	154.36	
			5	S.E.¼	1826	5- 6-'91	154.92	
			7	N.W.¼	1021	22- 5-'88	163.55	
			7	N.E.¼	2060	15- 7-'92	153.87	Bal. Right of way
			7	S.½	5394	28- 3-'01	323.25	
			9	N.E.¼	911	13- 1-'88	160.00	
			9	S.W.¼	4538	23- 5-'00	159.65	Bal. Right of way.

CANADIAN PACIFIC RAILWAY

DESCRIPTION					PATENT			REMARKS
T.	R.	M.	S.	Part of Section	No.	Date	Area	
7	13	W1	9	S.E.¼	4004	11- 4-'99	160.00	
			13	N.W.¼	463	5-10-'86	160.00	
			13	N.E.¼	555	22- 6-'87	160.00	
			15	E.½	1027	31- 8-'88	320.00	
			17	N.W.¼	1202	8- 1-'89	160.00	
			17	S.W.¼	858	17-12-'87	160.00	
			17	E.½	643	26- 7-'87	320.00	
			19	N.½	3682	26- 4-'98	322.66	
			19	S.W.¼	5006	8 - 3-'01	162.62	
			19	S.E.¼	3346	9- 6-'97	160.00	
			21	N.W.¼	1586	28- 5-'90	160.00	
			21	S.W.¼	4468	14- 5-'00	160.00	
			21	E.½	432	28- 6-'86	320.00	
			23	W.½	557	22- 6-'87	320.00	
			23	E.½	669	29- 7-'87	320.00	
			25	All	3554	18- 1-'98	640.00	
			27	All	854	8- 5-'88	640.00	
			31	N.W.¼	3863	27-10-'98	161.74	
			31	N.E.¼	3862	27-10-'98	160.00	
			31	S.W.¼	5393	29- 3-'01	161.86	
			31	S.E.¼	2719	31-10-'94	160.00	
			33	N.½	5393	29- 3-'01	320.00	
			33	S.W.¼	3085	20- 7-'96	160.00	
			33	S.E ¼	1957	5- 2-'92	160.00	
			35	N.½	5393	29- 3-'01	320.00	
			35	S.W.¼	1790	4- 3-'91	160.00	
			35	S.E.¼	5168	12- 3-'01	160.00	
8	13	1	5	N.½	5393	28- 3-'01	320.00	
			5	S.W.¼	1807	29- 4-'91	160.00	
			5	S.E.¼	4507	8- 5-'00	160.00	
			7	All	5395	28- 3-'01	642.12	
			17	All	5395	28- 3-'01	640.00	
			19	N.½ & S.W.¼	5395	28- 3-'01	481.24	
			21	All	5395	28- 3-'01	640.00	
			33	All	5397	28- 3-'01	589.80	Balance River.
9	13	1	21	N.E.¼	2216	15- 3-'93	160.00	
			27	N.W.¼	3136	3- 9-'96	160.00	
			33	N.W.¼	3657	9- 3-'98	160.00	
			33	N.E.¼	471	26-10-'86	160.00	
			33	S.W.¼	4441	26- 4-'00	160.00	
			33	S.E.¼	990	22- 3-'88	160.00	
			35	N.½	4476	14- 5-'00	320.00	

MAIN LINE LAND GRANT

DESCRIPTION					PATENT			REMARKS
T.	R.	M.	S.	Part of Section	No.	Date	Area	
9	13	W1	35	S.½	2503	28- 8-'94	320.00	
10	13	1	1	N.½, S.W.¼, & N.½ of S.E.¼	5396	28- 3-'01	560.00	
			3	N.W.¼	3135	3- 9-'96	160.00	
			3	N.E.¼	1749	2- 2-'91	160.00	
			3	S.W.¼	1679	13-10-'90	160.00	
			3	S.E.¼	481	26-11-'86	160.00	
			5	S.W.¼	898	8-12-'87	160.00	
			5	E.½	403	18- 5-'86	320.00	
			7	All	124	9- 5-'85	631.00	
			9	N.W.¼	4528	18- 5-'00	160.00	
			9	N.E.¼	5396	28- 3-'01	160.00	
			9	S.W.¼	3391	2- 9-'97	160.00	
			9	S.E.¼	4121	9- 5-'99	160.00	
			13	All	124	9- 5-'85	640.00	
			15	All	5396	28- 3-'01	640.00	
			17	N.W.¼	1347	27- 8-'89	160.00	
			17	S.W.¼	2296	23- 8-'93	160.00	
			17	E.½	5396	28- 3-'01	320.00	
			19	N.W.¼	1799	24- 4-'91	153.95	
			19	N.E.¼	3418	23- 9-'97	160.00	
			19	S.W.¼	5396	28- 3-'01	154.25	
			19	S.E.¼	3417	23- 9-'97	160.00	
			21	All	5396	28- 3-'01	640.00	
			23	All	5396	28- 3-'01	640.00	
			25	N.W.¼	4404	15- 1-'00	160.00	
			25	N.E.¼ & S.½	5396	28- 3-'01	480.00	
			27	N.W.¼	3724	7- 6-'98	160.00	
			27	N.E.¼ & S.½	5396	28- 3-'01	480.00	
			31	N.W.¼ & S.½	5396	28- 3-'01	479.20	
			31	N.E.¼	4432	10- 4-'00	169.96	
			35	All	5398	29- 3-'01	656.74	Bal. Right of way.
11	13	1	1	All	5401	30- 3-'01	627.26	Bal. Right of way.
			3	N.½	5402	29- 3-'01	320.00	
			5	S.W.¼	5402	29- 3-'01	160.00	
			5	S.E.¼	1241	7- 3-'89	160.00	
			7	All	5402	29- 3-'01	646.00	
			9	N.W.¼	3790	9- 8-'98	160.00	
			9	S.W.¼	3784	11- 8-'98	160.00	
			9	E.½	5402	29- 3-'01	320.00	
			13	N.½ & S.W.¼	5402	29- 3-'01	480.00	
			13	N.½ of S.E.¼	3397	17- 9-'97	80.00	

CANADIAN PACIFIC RAILWAY

DESCRIPTION					PATENT			REMARKS
T.	R.	M.	S.	Part of Section	No.	Date	Area	
11	13	W1	13	S.½ of S.E.¼	3421	24- 9-'97	80.00	
			15	N.W.¼	3626	26- 2-'98	160.00	
			15	N.E.¼	5047	11- 3-'01	160.00	
			15	S.½	5402	29- 3-'01	320.00	
			17	N.½ & S.E.¼	5402	29- 3-'01	480.00	
			17	S.W.¼	3633	26- 2-'98	160.00	
			19	N.W.¼	370	24- 3-'86	162.39	
			19	N.E.¼	1859	15- 7-'91	160.00	
			19	S.W.¼	2748	22-12-'94	162.37	
			19	S.E.¼	4152	3- 7-'99	160.00	
			21	All	5402	29- 3-'01	640.00	
			23	N.W.¼	5046	11- 3-'01	160.00	
			23	N.E.¼ & S.½	5402	29- 3-'01	480.00	
			25	N.W.¼ & S.E.¼	5402	29- 3-'01	320.00	
			25	N.E.¼	4962	6- 3-'01	160.00	
			25	S.W.¼	4578	4- 6-'00	160.00	
			27	All	5402	29- 3-'01	640.00	
			31	N.½ & S.E.¼	5402	29- 3-'01	481.89	
			31	S.W.¼	4602	9- 6-'00	162.15	
			35	N.½	5402	29- 3-'01	320.00	
			35	S.½	3398	18- 9-'97	320.00	
12	13	1	1	N.W.¼	5026	11- 3-'01	160.00	
			1	N.E.¼	3038	21- 5-'96	160.00	
			1	S.W.¼	5403	30- 3-'01	160.00	
			1	S.E.¼	2578	4- 9-'94	160.00	
			7	All	5403	30- 3-'01	643.24	
			9	All	5403	30- 3-'01	640.00	
			13	N.W.¼	3211	8-10-'96	160.00	
			13	S.W.¼	3525	19- 1-'98	160.00	
			13	E.½	2917	20-11-'95	320.00	
			15	All	5403	30- 3-'01	640.00	
			17	N.½ & S.E.¼	5403	30- 3-'01	480.00	
			17	S.W.¼	4435	20- 4-'00	160.00	
			19	N.½ & S.E.¼	5403	30- 3-'01	480.96	
			19	S.W.¼	4177	7- 7-'99	160.92	
			21	All	5403	30- 3-'01	640.00	
			23	All	5403	30- 3-'01	640.00	
			25	N.W.¼	4525	17- 5-'00	160.00	
			25	N.E.¼ & S.½	5403	30- 3-'01	480.00	
			27	All	5403	30- 3-'01	640.00	
			31	N.W.¼	4493	14- 5-'00	160.12	
			31	N.E.¼	4494	26- 5-'00	160.00	

MAIN LINE LAND GRANT

DESCRIPTION					PATENT			REMARKS
T.	R.	M.	S.	Part of Section	No.	Date	Area	
2	13	W1	31	S.W.¼	4669	15- 6-'00	160.39	
			33	All	5404	30- 3-'01	938.78	Bal. Right of way.
			35	N.W.¼	4126	9- 5-'99	160.00	
			35	E.½	4475	12- 5-'00	320.00	
			35	S.W.¼	5404	30- 3-'01	153.91	Bal. Right of way.
13	13	1	1	N.W.¼	5135	15- 3-'01	160.00	
			1	E.½	5405	29- 3-'01	320.00	
			1	S.W.¼	3037	21- 5-'96	160.00	
			3	All	5405	29- 3-'01	640.00	
			5	All	5405	29- 3-'01	640.00	
			7	All	5405	29- 3-'01	637.60	
			9	All	5031	11- 3-'01	640.00	
			13	All	5405	29- 3-'01	640.00	
			23	All	5405	29- 3-'01	640.00	
			25	N.½	5405	29- 3-'01	320.00	
			25	S½	5243	14- 3-'01	320.00	
			27	N.W.¼ & S.½	5405	29- 3-'01	480.00	
			27	N.E.¼	4631	12- 6-'00	160.00	
			31	All	5405	29- 3-'01	631.76	
			33	All	5405	29- 3-'01	640.00	
			35	All	5405	29- 3-'01	640.00	
14	13	1	1	N.W.¼	4850	6- 3-'01	160.00	
			1	N.E.¼ & S.½	5406	30- 3-'01	480.00	
			3	S.W.¼	5406	30- 3-'01	160.00	
			3	S.E.¼	4532	18- 5-'00	160.00	
			5	N.E.¼ & S.½	5406	30- 3-'01	480.00	
			7	N.½ & S.W.¼	5406	30- 3-'01	471.60	
			19	N.W.¼	5214	15- 4-'01	154.42	
			19	E.½	4680	1- 8-'00	268.60	Balance Lake.
			19	S.W.¼	3838	28- 9-'98	154.80	
			21	N.W.¼	5244	19- 3-'01	160.00	
			21	S.W.¼	3808	13- 8-'98	160.00	
			21	S.E.¼	9434	24- 3-'04	160.00	
			23	W.½	2075	6- 7-'92	320.00	
			25	N.W.¼ & S.E.¼	5406	30- 3-'01	320.00	
			25	N.E.¼	4828	5- 3-'01	160.00	
			27	N.W.¼	4197	17- 7-'99	160.00	
			27	E.½	5406	30- 3-'01	320.00	
			31	N.½	524	28- 5-'87	313.09	
			33	N.½	5406	30- 3-'01	320.00	
			33	S.W.¼	5137	16- 3-'01	160.00	
			33	S.E.¼	4751	24- 9-'00	160.00	

CANADIAN PACIFIC RAILWAY

DESCRIPTION					PATENT			REMARKS
T.	R.	M.	S.	Part of Section	No.	Date	Area	
14	13	W1	35	N.W.¼	4559	2- 6-'00	160.00	
			35	N.E.¼	5406	30- 3-'01	160.00	
			35	S.W.¼	3524	21- 1-'98	160.00	
			35	S.E.¼	2458	12- 7-'94	160.00	
4	14	1	19	S.E.¼	5407	30- 3-'01	160.00	
			33	S.½	5407	30- 3-'01	320.00	
5	14	1	1	N.E.¼ & S.W.¼	3675	18- 3-'98	320.00	
			5	N.W.¼	3668	20- 5-'98	160.00	
			5	S.½	3674	28- 5-'98	320.00	
			7	N.W.¼	3669	19- 3-'98	157.94	
			7	N.E.¼	3673	28- 5-'98	160.00	
			15	N.W.¼	5411	29- 3-'01	98.75	Balance Lake.
			15	E.½ & S.W.¼	1363	19- 9-'89	480.00	
			17	W.½ of N.E.¼	4027	11- 4-'99	80.00	
			17	E.½ of N.E.¼	3866	27-10-'98	80.00	
			21	N.W.¼	3578	20- 1-'98	160.00	
			21	N.E.¼	4339	21-10-'99	160.00	
			21	S.½	5408	29- 3-'01	320.00	
			23	S.W.¼	2550	30- 8-'94	160.00	
			23	S.E.¼	1698	31-10-'90	160.00	
			25	W.½	3214	10-11-'96	320.00	
			25	E.½	5408	29- 3-'01	320.00	
6	14	1	1	S.E.¼	2867	6- 9-'95	160.00	
			3	N.W.¼	3520	19- 1-'98	160.00	
			3	N.E.¼	5059	18- 3-'01	156.00	Balance Lake.
			3	S.W.¼	4565	5- 6-'00	74.92	Balance Lake.
			3	S.E.¼	1433	5-11-'89	160.00	
			9	S.W.¼	296	30- 1-'96	160.00	
			13	N.W.¼	1041	30- 8-'88	160.00	
			13	E.½	1452	17- 1-'90	320.00	
			13	S.W.¼	1869	16- 7-'91	160.00	
			15	N.W.¼	3427	21- 9-'97	160.00	
			15	N.E.¼	2143	16-11-'92	160.00	
			15	S.W.¼	2319	23- 8-'93	160.00	
			15	S.E.¼	3044	22- 5-'96	160.00	
			17	All	1576	26- 5-'90	640.00	
			19	N.W.¼	1811	1- 5-'91	152.56	
			19	N.E.¼	1239	24- 4-'89	160.00	
			19	S.½	1914	29-10-'91	313.84	
			21	N.W.¼	1572	26- 5-'90	160.00	
			21	N.E.¼	1327	7- 6-'89	160.00	
			21	S.W.¼	2412	2- 3-'94	160.00	

MAIN LINE LAND GRANT

DESCRIPTION					PATENT			REMARKS
T.	R.	M.	S.	Part of Section	No.	Date	Area	
6	14	W1	21	S.E.¼	1547	23- 5-'90	160.00	
			23	N.W.¼	1003	11- 4-'88	160.00	
			23	N.E.¼	843	29-11-'87	160.00	
			23	S.W.¼	1322	17- 6-'89	160.00	
			23	S.E.¼	1737	30- 1-'91	160.00	
			25	N.W.¼	2911	19-11-'95	160.00	
			25	N.½ of N.E.¼	1573	26- 5-'90	80.00	
			25	S.½ of N.E.¼	1704	31-10-'90	80.00	
			25	S.W.¼	1339	19- 9-'89	160.00	
			25	S.E.¼	5409	29- 3-'01	160.00	
			27	N.W.¼	2772	12- 2-'95	160.00	
			27	N.E.¼	2462	19- 7-'94	160.00	
			27	S.W.¼	2211	13- 3-'93	160.00	
			27	S.E.¼	1860	13- 7-'91	160.00	
			31	N.W.¼	4052	20- 4-'99	150.03	
			31	N.E.¼	1026	31- 8-'88	159.16	
			31	S.W.¼ & S.E.¼	3821	28- 9-'98	311.30	
			33	N.W.¼	946	21- 2-'88	157.53	
			33	N.E.¼	948	21- 2-'88	156.91	
			33	S.W.¼	3215	11-11-'96	160.00	
			33	S.E¼	4625	12- 6-'00	160.00	
			35	N.W.¼	5409	29- 3-'01	155.30	
			35	N.E.¼	1877	16- 7-'91	154.70	
7	14	1	1	N.½	1804	27- 4-'01	320.00	
			1	S.½	3137	9- 9-'96	305.52	
			3	N.W.¼	278	12-10-'85	160.00	
			3	N.E.¼	3337	22- 4-'97	160.00	
			3	S.W.¼	710	20- 3-'88	151.02	
			3	S.E.¼	897	8-12-'87	151.46	
			5	All	99	9- 5-'85	617.64	
			7	S.½ & N.W.¼	444	30- 6-'86	489.92	
			7	N.E.¼	1789	4- 3-'91	160.00	
			9	All	99	9- 5-'85	640.00	
			13	N.½	2144	16-11-'92	320.00	
			13	S.W.¼	2530	27- 8-'94	160.00	
			13	S.E.¼	1320	17- 6-'89	160.00	
			15	N.½	2563	10- 9-'94	320.00	
			15	S.W.¼	1188	26- 1-'98	160.00	
			15	S.E.¼	2083	8- 7-'92	160.00	
			17	N.W.¼	5410	29- 3-'01	160.00	
			17	N.E.¼	1128	24- 1-'89	160.00	
			17	S.W.¼	1723	17-12-'90	156.76	Bal. Right of way.

CANADIAN PACIFIC RAILWAY

DESCRIPTION					PATENT			REMARKS
T.	R.	M.	S.	Part of Section	No.	Date	Area	
7	14	W1	17	S.E.¼	2401	28- 2-'94	160 00	
			19	N.½ & S.W.¼	5410	29- 3-'01	488 88	
			19	S.E.¼	1840	9- 6-'91	160.00	
			21	S.½ & N.W.¼	5410	29- 3-'01	480 00	
			21	N.E.¼	4690	13- 8-'00	160 00	
			23	All	5410	29- 3-'01	640 00	
			25	N.½ & S.E.¼	5410	29- 3-'01	480 00	
			25	S.W.¼	4688	3- 8-'00	160 00	
			27	All	5410	29- 3-'01	640 00	
			31	All	5412	29- 3-'01	608 01	Balance River.
			33	N.&W of river	5413	29- 3-'01	295 80	N. & W. of River
			33	S. of River	3750	5- 8-'98	279 30	S. & E. of River.
			35	All	5410	29- 3-'01	640 00	
8	14	1	1	W.½	5414	30- 3-'01	320 00	
			1	E.½	3891	15- 8-'98	320 00	
			13	N.E.¼	3579	20- 1-'98	160 00	
			13	E½ of S.W.¼, S.E.¼	5414	30- 3-'01	240 00	
			25	N.W.¼	3590	18- 1-'98	160 00	
			25	S.W.¼ & E½	5415	1- 4-'01	405 10	Balance River.
9	14	1	1	N.½ & S.W.¼	5416	30- 3-'01	480 00	
			1	S.E.¼	5266	20- 3-'01	160 00	
10	14	1	1	N.E.¼	2027	30- 5-'92	107.65	Balance Lake.
			1	S.½	5417	30- 3-'01	295 60	Balance Lake.
			3	N.W.¼	1878	16- 7-'91	160.00	
			3	N.E.¼	2007	1- 4-'92	160 00	
			3	S.W.¼	2111	24-10-'92	160 00	
			3	S.E.¼	5418	29- 3-'01	160 00	
			7	N.W.¼	1836	9- 6-'91	150.68	
			7	N.E.¼	489	12- 2-'87	160 00	
			7	S.W.¼	2239	21- 4-'93	151.04	
			7	S.E.¼	5418	29- 3-'01	160.00	
			9	N.W.¼	5418	29- 3-'01	160.00	
			9	N.E.¼	2982	2- 3-'96	160.00	
			9	S.W.¼	488	12- 2-'87	160.00	
			9	S.E.¼	526	22- 6-'87	160.00	
			15	N.W.¼	919	13- 1-'88	160.00	
			15	S.W.¼	3138	3- 9-'96	160.00	
			17	S.W.¼	483	26-10-'86	160.00	
			17	S.E.¼	5418	29- 3-'01	160.00	
			23	N.W.¼	3539	19- 1-'98	160.00	
			23	N.E.¼	1846	11- 6-'91	160.00	

MAIN LINE LAND GRANT

DESCRIPTION					PATENT			REMARKS
T.	R.	M.	S.	Part of Section	No.	Date	Area	
10	14	W1	23	S.W.¼	2108	22-10-'92	160 00	
			23	S.E.¼	1805	29- 4-'91	160 00	
			25	N.W.¼	2436	15- 6-'94	153 87	Bal. Right of way.
			25	N.E.¼	5419	30- 3-'01	153 87	Bal. Right of way.
			25	S.W.¼	587	5- 7-'87	160 00	
			25	S.E.¼	1917	2-10-'91	160 00	
			27	All	5419	30- 3-'01	627 88	Bal. Right of way.
			33	N.W.¼	1731	29- 1-'91	170 01	
			33	N.E.¼	2407	3- 3-'94	170 03	
			33	S.E.¼	1913	29-10-'91	160 00	
			35	N.W.¼	4950	6- 3-'01	170 23	
			35	N.E.¼ & S½	5418	29- 3-'01	490 29	
11	14	1	1	All	5420	29- 3-'01	640 00	
			3	S.W.¼	2167	25- 1-'93	160 00	
			3	S.E.¼	2154	23- 1-'93	160 00	
			13	N.W.¼	4684	1- 8-'00	160.00	
			13	E.½	5420	29- 3-'01	320.00	
			13	S.W.¼	4147	10- 5-'99	160.00	
			15	E.½	3860	26-10-'98	320.00	
			23	N.W.¼ & S.E.¼	5420	29- 3-'01	320.00	
			23	N.E.¼	2938	25-11-'95	160.00	
			23	S.W.¼	296	31-10-'85	160.00	
			25	N.½	638	19- 7-'87	320.00	
			25	S.W.¼	2805	20- 6-'95	160.00	
			25	S.E.¼	1256	13- 5-'89	160 00	
			27	E.½	486	26-10-'86	320.00	
			35	S.½	1729	29- 1-'91	320.00	
12	14	1	1	N.W.¼	4524	17- 5-'00	160.00	
			1	N.E.¼ & S.W.¼	5421	29- 3-'01	320.00	
			1	S.E.¼	1664	31-10-'90	160.00	
			3	N.E.¼	3139	4- 9-'96	160.00	
			7	N.W.¼	3804	28- 9-'98	161.44	
			7	N.E.¼	2238	21- 4-'93	160.00	
			13	N.W.¼	3476	17- 9-'97	160 00	
			13	N.E.¼	314	25-11-'85	160.00	
			13	S.½	5421	29- 3-'01	320.00	
			23	S.W.¼	3246	30-12-'96	160.00	
			23	S.E.¼	3952	10-11-'98	160.00	
			25	N.E.¼	452	30- 7-'86	160.00	
			25	S.W.¼	5422	30- 3-'01	153.66	Bal. Right of way.
			25	S.E.¼	4891	2- 3-'01	154.04	Bal. Right of way.
			31	N.W.¼	4453	30- 4-'00	160.03	

CANADIAN PACIFIC RAILWAY

DESCRIPTION					PATENT			REMARKS
T.	R.	M.	S.	Part of Section	No.	Date	Area	
2	14	W1	31	N.E.¼	5421	29- 3-'01	160.00	
			35	N.½	143	12- 5-'85	320.00	
13	14	1	1	N.½	5423	30- 3-'01	320.00	
			5	N.W.¼	1418	10-10-'89	160.00	
			5	N.E.¼	5423	30- 3-'01	160.00	
			7	All	5423	30- 3-'01	642.80	
			9	All	5423	30- 3-'01	640.00	
			15	All	5423	30- 3-'01	640.00	
			19	All	5423	30- 3-'01	641.08	
			21	N.½ & S.W.¼	5423	30- 3-'01	480.00	
			21	S.E.¼	4721	20- 9-'00	160.00	
			23	All	5423	30- 3-'01	640.00	
			31	S.½ & N.E.¼	5423	30- 3-'01	480.68	
			31	N.W.¼	1166	23- 1-'89	160.40	
14	14	1	1	All	5424	30- 3-'01	640.00	
			5	All	5424	30- 3-'01	640.00	
			7	N.W.¼	2183	24- 1-'93	160.48	
			7	N.E.¼	1171	25- 1-'89	160.00	
			7	S.E.¼	1024	31- 8-'88	160.00	
			9	N.W.¼	3249	30-12-'96	160.00	
			9	E.½	5424	30- 3-'01	320.00	
			9	S.W.¼	2106	22-10-'92	160.00	
			13	N.½ & S.W.¼	5424	30- 3-'01	480.00	
			13	S.E.¼	4357	21-10-'99	160.00	
			15	N.W.¼	2298	24- 8-'93	160.00	
			15	N.E.¼	2025	28- 5-'92	160.00	
			15	S.W.¼	1762	4- 2-'91	160.00	
			15	S.E.¼	3380	28- 8-'97	160.00	
			17	All	5424	30- 3-'01	640.00	
			19	N.W.¼	561	22- 6-'87	160.47	
			19	E.½ & S.W.¼	5424	30- 3-'01	476.40	
			21	N.W.¼	5038	11- 3-'01	160.00	
			21	N.E.¼	5424	30- 3-'01	160.00	
			21	S.W.¼	2345	23-10-'93	160.00	
			21	S.E.¼	4035	3-10-'99	160.00	
			23	W.½	5424	30- 3-'01	320.00	
			23	E.½	2268	30- 6-'93	320.00	
			25	N.W.¼	1897	28- 8-'91	160.00	
			25	N.E.¼	3567	18- 1-'98	160.00	
			25	S.½	5424	30- 3-'01	320.00	
			27	N.W.¼	3828	16- 8-'98	160.00	
			27	N.E.¼	5424	30- 3-'01	160.00	

MAIN LINE LAND GRANT

DESCRIPTION					PATENT			REMARKS
T.	R.	M.	S.	Part of Section	No.	Date	Area	
14	14	W1	27	S.½	3140	4- 9-'96	320.00	
4	15	1	19	All	5425	1- 4-'01	642.91	
			21	All	5425	1- 4-'01	640.00	
			23	N.W.¼	2933	25-11-'95	160.00	
			23	N.E.¼	4571	5- 6-'00	160.00	
			23	S.W.¼	5231	14- 3-'01	160.00	
			23	S.E.¼	3422	23- 9-'97	160.00	
			25	N.½	2335	14- 9-'93	320.00	
			25	S.½	2406	28- 2-'94	320.00	
			27	N.W.¼	2469	19- 7-'94	160.00	
			27	N.E.¼	3794	12- 8-'98	160.00	
			27	S.W.¼	2468	19- 7-'94	160.00	
			27	S.E.¼	4101	8- 5-'99	160.00	
			31	All	5425	1- 4-'01	640.52	
			33	All	5425	1- 4-'01	640.00	
			35	S.½ & N.W.¼	5425	1- 4-'01	480.00	
			35	N.E.¼	3795	12- 8-'98	160.00	
5	15	1	1	N.W.¼	5426	29- 3-'01	160.00	
			1	N.E.¼	5123	16- 3-'01	160.00	
			1	S.W.¼	2147	16-11-'92	160.00	
			1	S.E.¼	4288	6-10-'99	160.00	
			3	N.½	2403	1- 3-'94	320.00	
			3	S.W.¼	915	13- 1-'88	160.00	
			3	S.E.¼	4512	15- 5-'00	160.00	
			5	W.½ of N.W.¼	1918	1-10-'91	80.00	
			5	S.W.¼ & E.½ of N.W.¼	5426	29- 3-'01	240.00	
			5	E.½	4567	4- 6-'00	320.00	
			7	N.½ & S.E.¼	1564		477.56	Rev'std in Crown.
			7	S.W.¼	3048	26- 5-'96	158.76	
			9	W.½	1824	2- 5-'91	320.00	
			9	E.½	4526	29- 3-'01	320.00	
			13	N.½	1665	31-10-'90	293.72	Balance Lake.
			13	S.W.¼	2257	21- 4-'93	159.74	
			13	S.E.¼	2323	14- 9-'93	160.00	
			15	W.½	1694	31-10-'90	320.00	
			15	N.E.¼	1306	17- 6-'89	160.00	
			15	S.E.¼	4349	21-10-'99	160.00	
			17	N.½	5426	29- 3-'01	320.00	
			17	S.W.¼	1587	29- 5-'90	160.00	
			17	S.E.¼	3142	11- 9-'96	160.00	
			19	N.W.¼	5426	29- 3-'01	156.24	

CANADIAN PACIFIC RAILWAY

DESCRIPTION					PATENT			REMARKS
T.	R.	M.	S.	Part of Section	No.	Date	Area	
5	15	W1	19	N.E.¼ & S.W.¼	2740	22-12-'94	316.16	
			19	S.E.¼	2077	6- 7-'92	160.00	
			21	N.W.¼	3195	19-10-'95	160.00	
			21	N.E.¼	2591	30-10-'94	133.82	Balance Lake.
			21	S.W.¼	3857	26-10-'98	160.00	
			21	S.E.¼	2555	11- 9-'94	160.00	
			23	N.W.¼	3328	21- 4-'97	160.00	
			23	N.E.¼	5426	29- 3-'01	160.00	
			23	S.W.¼	1926	1-10-'91	154.00	Balance Lake.
			23	S.E.¼	4211	3- 8-'99	151.35	Balance Lake.
			25	W.½	5427	29- 3-'01	291.76	Balance Lake.
			25	N.E.¼	1803	27- 4-'91	160.00	
			25	S.E.¼	1803	27- 4-'91	136.85	Balance Lake.
			27	N.W.¼	3773	9- 8-'98	160.00	
			27	S.W.¼	1604	6- 9-'90	160.00	
			27	E.½	3691	27- 4-'98	320.00	
			31	N.W.¼	4254	21- 8-'99	154.48	
			31	N.E.¼	2829	20- 6-'95	159.31	
			31	S.W.¼	5426	29- 3-'01	155.04	
			31	S.E.¼	3046	23- 5-'96	159.10	
			33	All	886	16-12-'87	499.56	
			35	N.½	1839	11- 6-'99	320.00	
			35	S.W.¼	5426	29- 3-'01	160.00	
			35	S.E.¼	3142½	11- 9-'96	160.00	
6	15	1	1	S.½ & N.W.¼	4528	30- 3-'01	395.55	Balance Lake.
			1	N.E.¼	4630	12- 6-'00	157.30	Balance Lake.
			3	N.W.¼	3141	11- 9-'96	160.00	
			3	N.E.¼	4235	19- 8-'99	160.00	
			3	S.W.¼	1184	26- 1-'89	140.45	Balance Lake.
			3	S.E.¼	2536	29- 8-'94	160.00	
			5	N.W.¼	4296	6-10-'99	160.00	
			5	N.E.¼	5429	1- 4-'01	160.00	
			5	S.½	1849	11- 6-'91	320.00	
			7	All	4080	6- 5-'99	625.20	
			9	N.W.¼	3429	21- 9-'97	160.00	
			9	N.E.¼	2056	5- 7-'92	160.00	
			9	S.W.¼	3430	21- 9-'97	160.00	
			9	S.E.¼	3202	19-10-'96	160.00	
			13	N.W.¼	1580	27- 5-'90	160.00	
			13	N.E.¼	2455	13- 7-'94	160.00	
			13	S.½	1315	18- 6-'89	320.00	
			15	N.W.¼	3882	28-10-'98	160.00	

MAIN LINE LAND GRANT

DESCRIPTION					PATENT			REMARKS
T.	R.	M.	S.	Part of Section	No.	Date	Area	
6	15	W1	15	N.E.¼	1000	11- 4-'88	160.00	
			15	S.W.¼	2052	28- 6-'92	160.00	
			15	S.E.¼	1040	30- 8-'88	160.00	
			17	N.½	5429	1- 4-'01	320.00	
			17	S.W.¼	3428	21- 9-'97	160.00	
			17	S.E.¼	2450	13- 7-'94	160.00	
			19	N.W.¼	5429	1- 4-'01	151.84	
			19	N.E.¼	2408	28- 2-'94	160.00	
			19	S.½	1191	26- 1-'89	312.00	
			21	N.W.¼	3204	14-10-'96	160.00	
			21	N.E.¼	2834	15- 6-'95	160.00	
			21	S.W.¼	3045	21- 5-'96	160.00	
			21	S.E.¼	3102	23- 7-'96	160.00	
			23	E.½	2742	22-12-'94	320.00	
			23	W.½	2715	31-10-'94	320.00	
			25	W.½ of N.W.¼	3101	23- 7-'96	80.00	
			25	E½ of N.W.¼	2281	3- 7-'93	80.00	
			25	N.E.¼	1237	20- 2-'89	160.00	
			25	S.W.¼	4109	8- 5-'99	160.00	
			25	S.E.¼	1812	17- 4-'91	160.00	
			27	W.½	3203	19-10-'96	320.00	
			27	N.E.¼	3597	26- 2-'98	160.00	
			27	S.E.¼	2185	24- 1-'93	160.00	
			31	N.W.¼	3105	23- 7-'96	164.63	
			31	S.½ & N.E.¼	2377	12-12-'93	483.84	
			33	All	96	9- 5-'85	662.34	
			35	W.½	670	29- 7-'87	330.32	
			35	N.E.¼	3330	21- 4-'97	170.32	
			35	S.E.¼	1888	14- 8-'91	160.00	
7	15	1	1	All	100	9- 5-'85	615.00	
			3	N.W.¼	1734	29- 1-'91	160.00	
			3	N.E.¼	545	22- 6-'87	160.00	
			3	S.W.¼	2824	20- 6-'95	145.32	
			3	S.E.¼	938	22- 2-'88	145.36	
			5	N.½	3082	27- 7-'96	320.00	
			5	S.½	5430	2- 4-'01	292.14	
			9	All	100	9- 5-'85	640.00	
			13	N.W.¼	2334	6- 9-'93	153.56	Bal. Right of way.
			13	N.E.¼	2774	13- 2-'95	154.03	Bal. Right of way.
			13	S.W.¼	1845	12- 6-'91	160.00	
			13	S.E.¼	1904	30- 9-'91	159.53	Bal. Right of way.
			15	N.½	890	11- 1-'88	320.00	

CANADIAN PACIFIC RAILWAY

DESCRIPTION					PATENT			
T.	R.	M.	S.	Part of Section	No.	Date	Area	REMARKS
7	15	W1	15	S.W.¼	493	12- 2-'87	160.00	
			15	S.E.¼	1137	14-11-'88	160.00	
			17	N.W.¼	5430	2- 4-'01	160.00	
			17	N.E.¼	2425	11- 6-'94	160.00	
			17	S.½	100	9- 5-'85	320.00	
			19	All	5430	2- 4-'01	640.00	
			21	N.½	1881	8- 7-'91	301.09	Bal. Right of way
			21	S.½	5430	2- 4-'01	320.00	
			23	N.½	5430	2- 4-'01	320.00	
			23	S.½	5434	2- 4-'01	312.41	Bal. Right of way
			25	S.½ & N.W.¼	5430	2- 4-'01	480.00	
			25	N.E.¼	1471	12- 2-'90	160.00	
			27	N.W.¼	2011	5- 4-'92	159.80	Balance River.
			27	N.E.¼	2011	5- 4-'92	39.50	West of River.
			27	S.E.¼	2116	31-10-'92	152.88	
			27	N.E.¼	5430A	1- 4-'01	99.29	East of River.
			27	S.W.¼	5430A	1- 4-'01	128.40	South of River.
			27	S.W.¼	2011	5- 4-'92	14.00	North of River.
			31	N.W.¼	625	14- 7-'87	160.00	
			31	N.E.¼	1844	12- 6-'91	73.83	West of River.
			31	N.E.¼	5430A	1- 4-'01	68.00	East of River.
			31	S.W.¼	1727	17-10-'93	153.54	Bal. Right of way
			31	S.E.¼	1864	15- 7-'91	117.32	Bal. Right of way West of River.
			31	S.E.¼	5430A	1- 4-'01	25.00	East of River.
			33	W.½	5431	1- 4-'01	287.02	Balance River.
			33	E.½	4752	24- 9-'00	270.59	Balance River.
			35	All	100	9- 5-'85	619.58	Balance River.
8	15	1	1	All	5432	1- 4-'01	640.00	
			3	All	5433	1- 4-'01	602.78	Balance River.
			5	N.½	5433	1- 4-'01	298.13	Balance River.
			5	S.½	734	16- 9-'87	320.00	
			7	All	5433	1- 4-'91	613.95	Balance River.
			9	All	5432	1- 4-'01	640.00	
			17	All	5432	1- 4-'01	640.00	
			19	N.½ & S.E.¼	5432	1- 4-'01	480.00	
			19	S.W.¼	1690	13-10-'90	160.00	
10	15	1	3	N.W.¼	5435	1- 4-'01	160.00	
			13	S.W.¼	5435	1- 4-'01	160.00	
			13	S.E.¼	2758	13- 2-'95	160.00	
			23	N.W.¼	4190	1- 8-'99	160.00	
			23	S.W.¼	5435	1- 4-'01	160.00	

MAIN LINE LAND GRANT

DESCRIPTION					PATENT			REMARKS
T.	R.	M.	S.	Part of Section	No.	Date	Area	
10	15	W1	27	N.½	1657	30-10-'90	294.89	Bal. Right of way and Lake.
			27	S.W.¼	5436	1- 4-'01	134.75	Balance Lake.
			27	S.E.¼	4172	7- 7-'99	160.00	
			31	All	5437	24- 4-'01	629.12	Bal. Right of way.
			33	All	4469	12- 5-'00	644.26	Bal. Right of way.
			35	W.½	5435	1- 4-'01	328.19	
			35	N.E.¼	761	2-11-'87	168.11	
			35	S.E.¼	3612	21- 2-'98	160.00	
11	15	1	3	N.½	540	22- 6-'87	320.00	
			3	S.½	3615	24- 2-'98	311.96	
			5	All	5438	1- 4-'01	631.60	
			7	L.S.1,2,3,4,5	5438	1- 4-'01	208.20	
			9	N.W.¼	895	8-12-'87	160.00	
			9	S.W.¼	3185	12-10-'96	160.00	
			9	S.E.¼	3484	20- 9-'97	160.00	
			15	S.E.¼	529	22- 6-'87	160.00	
			23	N.½	5438	1- 4-'01	320.00	
			23	S.W.¼	3747	5- 8-'98	160.00	
			23	S.E.¼	1876	16- 7-'91	160.00	
			27	N.W.¼	2184	24- 1-'93	160.00	
			27	N.E.¼	2570	31- 8-'94	160.00	
			27	S.½	3537	19- 1-'98	320.00	
			31	S.½ & N.W.¼	5438	1- 4-'01	489.96	
			31	N.E.¼	2249	12- 5-'93	160.00	
			33	S.W.¼	2504	28- 8-'94	160.00	
			33	S.E.¼	2237	21- 4-'93	160.00	
12	15	1	9	S.E.¼	1265	14- 6-'89	160.00	
			13	N.W.¼	3399	18- 9-'97	160.00	
			13	N.E.¼	2857	26- 6-'95	160.00	
			13	S.W.¼	2858	26- 6-'95	160.00	
			13	S.E.¼	3209	8-10-'96	160.00	
			17	N.E.¼	5167	13- 3-'01	160.00	
			23	E.½	4314	6-10-'99	320.00	
			31	N.E.¼	2422	11- 6-'94	160.00	
			31	S.E.¼	2290	22- 8-'93	160.00	
			35	S.W.¼	3323	21- 4-'97	160.00	
13	15	1	1	N.E.¼	5439	2- 4-'01	160.00	
			1	S.½	155	12- 5-'85	320.00	
			15	N.½	1012	11- 4-'88	320.00	
			15	S.E.¼	814	28-10-'87	160.00	
			21	N.E.¼	3282	8- 2-'97	160.00	

CANADIAN PACIFIC RAILWAY

DESCRIPTION					PATENT			REMARKS
T.	R.	M.	S.	Part of Section	No.	Date	Area	
13	15	W1	23	S.W.¼	5439	2- 4-'01	160.00	
			23	S.E.¼	449	30- 7-'86	160.00	
			27	All	155	12- 5-'85	640.00	
			35	N.E.¼	423	20- 5-'86	160.00	
			35	S.½	397	18- 5-'86	320.00	
14	15	1	7	N.W.¼	1036	30- 8-'88	156.90	
			7	S.W.¼	1615	9- 7-'90	157.10	
			9	All	165	13- 5-'85	640.00	
			13	N.W.¼	1558	26- 4-'90	160.00	
			13	E.½	5440	2- 4-'01	320.00	
			19	W.½	165	13- 5-'85	312.40	
			25	S.W.¼	4350	21-10-'99	160.00	
			31	N.½ & S.W.¼	165	13- 5-'85	471.14	
			33	S.½	209	17- 6-'85	320.00	
21	15	1	7	S.W.¼	8681	17-11-'03	159.24	
			9	N.W.¼	8681	17-11-'03	160.00	
			17	W½ & N.E.¼	8681	17-11-'03	480.00	
			19	N.½	8681	17-11-'03	317.74	
			21	S.E.¼	8681	17-11-'03	160.00	
			33	W.½	8681	17-11-'03	320.00	
22	15	1	5	S.W.¼	8683	16-11-'03	160.00	
			17	N.W.¼ & S.E.¼	8683	16-11-'03	320.00	
			17	N.E.¼	3760	28- 5-'01	160.00	
			19	W.½	8683	16-11-'03	308.58	
23	15	1	31	S.W.¼	8684	11-11-'03	164.00	
24	15	1	7	N.W.¼	8685	17-11-'03	163.02	
			15	S.W.¼	8685	17-11-'03	160.00	
			23	S.W.¼	8685	17-11-'03	160.00	
25	15	1	19	N.E.¼	8686	16-11-'03	112.00	Balance Lake.
			31	N.E.¼	8687	16-11-'03	160.00	
4	16	1	19	N.W.¼	1562		136.00	Rev'std in Crown
			19	N.E.¼	2213	13- 3-'93	160.00	
			19	S.½	5441	2- 4-'01	320.00	
			21	N.W.¼	4836	2- 3-'01	160.00	
			21	N.E.¼	5442	1- 4-'01	145.50	Balance Lake.
			21	S.W.¼	2594	13- 9-'94	160.00	
			21	S.E.¼	4102	8- 5-'99	160.00	
			23	All	5442	1- 4-'01	243.90	North of Lake.
			25	All	5441	2- 4-'01	640.00	
			27	All	5442	1- 4-'01	221.65	North of Lake.
			31	All	1562		640.00	Rev'std in Crown
			33	All	5442	1- 4-'01	28.70	N & S. of Lake.

MAIN LINE LAND GRANT

DESCRIPTION					PATENT			REMARKS
T.	R.	M.	S.	Part of Section	No.	Date	Area	
4	16	W1	35	N.½ & S.W.¼	5441	2- 4-'01	480.00	
			35	S.E.¼	4864	4- 3-'01	160.00	
5	16	1	1	All	5443	6- 4-'01	640.00	
			3	N.½	5443	6- 4-'01	320.00	
			3	S.½	5233	14- 3-'01	320.00	
			5	All	5444	1- 4-'01	294.45	South of Lake.
			7	N.½	5444	1- 4-'01	193.00	West of Lake.
			7	S.W.¼	2058	28- 6-'92	159.08	
			7	S.E.¼	5054	12- 3-'01	137.87	West of Lake.
			9	N.W.¼	5443	6- 4-'01	160.00	West of Lake.
			9	N.E.¼	3796	12- 8-'98	160.00	
			9	S.½	5054½	12- 3-'01	246.00	Balance Lake.
			13	All	5443	6- 4-'01	640.00	
			15	All	5443	6- 4-'01	640.00	
			17	N.W.¼	2489	27- 7-'94	60.00	East of Lake.
			17	N.E.¼	1563		160.00	Rev'std in Crown.
			17	S.W¼	5444	1- 4-'01	1.80	Balance Lake.
			17	S.E.¼	3196	8-10-'96	133.88	East of Lake.
			19	W½ of N.W.¼	8044	29-10-'02	78.68	
			19	E½ of N.W.¼	4227	18- 8-'99	78.68	
			19	N.E.¼	4226	18- 8-'99	160.00	
			19	W.½ of S.W.¼	2936	25-11-'95	77.07	Balance Lake.
			19	E.½ of S.W.¼	4160	3- 7-'99	56.00	Balance Lake.
			19	S.E.¼	4228	18- 8-'99	84.00	Balance Lake.
			21	N.W.¼ & S½	1563		480.00	Rev'std in Crown.
			21	N.E.¼	586	5- 7-'87	160.00	
			23	S.½ & N.W.¼	5443	6- 4-'01	480.00	
			23	N.E.¼	4239	19- 8-'99	160.00	
			25	N.W.¼	4076	6- 5-'99	160.00	
			25	N.E.¼	4796	19- 9-'00	160.00	
			25	S.½	5443	6- 4-'01	320.00	
			27	N.W.¼	3737	28- 7-'98	160.00	
			27	N.E.¼	3424	22- 9-'97	143.00	Balance Lake.
			27	S.W.¼	5443	6- 4-'01	160.00	
			27	S.E.¼	5445	3- 2-'03	150.65	Balance Lake.
			31	N.W.¼	1742	31- 1-'91	156.00	
			31	E.½	2085	8- 7-'92	320.00	
			31	S.W.¼	1773	16- 7-'91	156.80	
			33	W.½	3740	29- 7-'98	320.00	
			33	N.E.¼	5443	6- 4-'01	160.00	
			33	S.E.¼	3736	29- 7-'98	160.00	
			35	N.W.¼	2206	14- 3-'93	160.00	

CANADIAN PACIFIC RAILWAY

DESCRIPTION					PATENT			REMARKS
T.	R.	M.	S.	Part of Section	No.	Date	Area	
5	16	W1	35	N.E.¼	3738	29- 7-'98	160.00	
			35	S.W.¼	2762	13- 2-'95	160.00	
			35	S.E.¼	5443	6- 4-'01	160.00	
6	16	1	1	W.½	3735	30- 7-'98	320.00	
			1	E.½	2078	5- 7-'92	320.00	
			3	N.W.¼	2376	6-12-'93	160.00	
			3	N.E.¼	5446	2- 4-'01	160.00	
			3	S.W.¼	1947	25-11-'91	160.00	
			3	S.E.¼	3205	14-10-'96	160.00	
			5	S.½ & N.W.¼	5446	2- 4-'01	480.00	
			5	N.E.¼	5447	2- 3-'03	139.79	Balance Lake.
			7	All	5446	2- 4-'01	630.24	
			9	W.½	2378	9-12-'93	214.14	Balance Lakes.
			9	N.E¼	1565		160.00	Rev'std in Crow
			9	S.E.¼	3268	30-12-'96	105.55	Balance Lake.
			13	N.½ & S.W.¼	1565		480.00	Rev'std in Crow
			13	S.E.¼	1922	1-10-'91	160.00	
			15	N.½ & S.W.¼	1565		480.00	Rev'std in Crow
			15	S.E.¼	5446	2- 4-'01	160.00	
			17	S.½ & N.W.¼	5446	2- 4-'01	480.00	
			17	N.E.¼	1565		160.00	Rev'std in Crow
			19	N.½	1565		313.68	Rev'std in Crow
			19	S.½	5446	2- 4-'01	314.16	
			21	All	1565		640.00	Rev'std in Crow
			23	All	1565		640.00	Rev'std in Crow
			25	N.½ & S.E.¼	2379	6-12-'93	480.00	
			25	S.W.¼	2174	18- 1-'93	160.00	
			27	N.W.¼	1565		160.00	Rev'std in Crow
			27	N.E.¼	2528	27- 8-'94	160.00	
			27	S.W.¼	1404	10-10-'89	160.00	
			27	S.E.¼	2764	13- 2-'95	160.00	
			31	All	1180	6-12-'88	654.45	
			33	N.½	1565		349.08	Rev'std in Crow
			33	S.W.¼	3106	23- 7-'96	160.00	
			33	S.E.¼	5446	2- 4-'01	160.00	
			35	N.W.¼	782	28-10-'87	173.76	
			35	N.E.¼	2357	26-10-'93	173.60	
			35	S.W.¼	5060	18- 3-'01	160.00	
			35	S.E.¼	2322	14- 9-'93	160.00	
7	16	1	1	All	101	9- 5-'85	615.24	
			3	All	232	11- 6-'85	615.36	
			5	N.½	3865	27-10-'98	320.00	

MAIN LINE LAND GRANT

DESCRIPTION					PATENT			REMARKS
T.	R.	M.	S.	Part of Section	No.	Date	Area	
7	16	W1	5	S.½	2387	28- 2-'94	303.92	
			7	W.½	1544	22- 5-'90	321.00	
			7	N.E.¼	2797	19- 6-'95	160.00	
			7	S.E.¼	4025	11- 4-'99	160.00	
			9	N.½	1841	12- 6-'91	320.00	
			9	S.W.¼	2810	19- 6-'95	160.00	
			9	S.E.¼	5448	2- 4-'01	160.00	
			13	N.½	2051	28- 6-'92	320.00	
			13	S.½	1352	19- 9-'89	320.00	
			15	W.½	837	5- 1-'88	320.00	
			15	E.½	1152	22- 1-'89	320.00	
			17	All	255	7-10-'85	640.00	
			19	All	101	9- 5-'85	635.52	
			21	N.½	312	25-11-'85	320.00	
			21	S.W.¼	530	22- 6-'87	160.00	
			21	S.E.¼	1752	2- 2-'91	160.00	
			23	N.W.¼	5448	2- 4-'01	160.00	
			23	N.E.¼	1293	28- 5-'89	160.00	
			23	S.W.¼	619	14- 7-'87	160.00	
			23	S.E.¼	934	21- 2-'88	160.00	
			25	All	5448	2- 4-'01	640.00	
			27	All	5448	2- 4-'01	640.00	
			31	N.W.¼	1295	28- 5-'89	157.24	
			31	E.½	1332	16- 7-'89	301.60	E., W., N. and S. of River.
			31	S.W.¼	1309	5- 6-'89	152.29	E. & W. of River.
			33	All	101	9- 5-'85	640.00	
			35	N.½	693	5- 8-'87	320.00	
			35	S.½	5448	2- 4-'01	320.00	
8	16	1	1	S.½ & N.W.¼	798	28-10-'87	480.00	
			1	N.E.¼	5449	1- 4-'01	160.00	
			5	S.W.¼	3025	19- 5-'96	154.20	E. & W. of River.
			5	N.½	1898	20- 1-'92	281.92	Bal. Right of way and River.
			5	S.E.¼	514	8-12-'86	157.00	Balance River.
			7	W.½	4932	5- 3-'01	318.64	
			7	E.½	1431	5-11-'89	320.00	
			9	N.W.¼	621	14- 7-'87	160.00	
			9	N.E.¼	618	14- 7-'87	159.60	Balance River.
			9	S.½	576	5- 7-'87	307.47	Balance River.
			13	N.½ & S.E.¼	5449	1- 4-'01	480.00	
			13	S.W.¼	5450	1- 4-'01	148.71	Balance River.

CANADIAN PACIFIC RAILWAY

DESCRIPTION					PATENT			REMARKS
T.	R.	M.	S.	Part of Section	No.	Date	Area	
8	16	W1	15	W.½	5451	1- 4-'01	293.90	Balance River.
			15	E.½	426	20- 5-'86	302.40	Balance River.
			17	N.W.¼	3572	20- 1-'98	160.00	
			17	S.W.¼	5449	1- 4-'01	160.00	
			17	N.E.¼	655	27- 7-'87	153.43	Balance River.
			17	S.E.¼	3791	12- 8-'98	160.00	
			19	N.W.¼	536	22- 6-'87	159.68	
			19	N.E.¼	3181	25- 9-'96	137.87	Balance River.
			19	S.W.¼	5449	1- 4-'01	159.60	
			19	S.E.¼	2728	22 12-'94	153.10	Balance River.
			21	N.W.¼	5449	1- 4-'01	160.00	
			21	N.E.¼	2064	30- 6-'92	160.00	
			21	S.½	5450	1- 4-'01	295.87	Balance River.
			23	N.W.¼	940	22- 2-'88	160.00	
			23	N.E.¼	5449	1- 4-'01	160.00	
			23	S.W.¼	5450	1- 4-'01	159.64	Balance River.
			23	S.E.¼	1211	28- 1-'89	160.00	
			27	All	5449	1- 4-'01	640.00	
			31	All	5449	1- 4-'01	639.88	
			33	All	5449	1- 4-'01	640.00	
9	16	1	5	All	5452	1- 4-'01	640.00	
			7	All	5452	1- 4-'01	635.48	
			17	All	5452	1- 4-'01	640.00	
			19	All	5452	1- 4-'01	632.64	
			21	All	5452	1- 4-'01	640.00	Rev'std in Crown
10	16	1	25	All	5453	29- 3-'01	640.00	
			31	S.½, & S.½ of N. E.¼ & N.W.¼	5453	29- 3-'01	551.24	
			31	N.½ of N.E.¼	3459	30- 9-'97	83.13	
			33	S.½ & N.E.¼	5453	29- 3-'01	487.31	
			33	N.W.¼	3213	11-11-'96	166.97	
			35	All	2	21-12-'83	634.92	And 21.08 R.of W
11	16	1	1	All	5454	30- 3-'01	640.00	
			3	All	5455	3- 4-'01	628.43	Bal. Right of way
			7	N.½	134	9- 5-'87	319.04	
			9	N.W.¼	4086	8- 5-'99	160.00	
			9	N.E.¼	5454	30- 3-'01	160.00	
			9	S.½	5067	18- 3-'01	320.00	
			13	All	5454	30- 3-'01	640.00	
			15	All	5454	30- 3-'01	640.00	
			17	N.½ & S.E.¼	5454	30- 3-'01	480.00	
			17	S.W.¼	431	26- 6-'86	160.00	

MAIN LINE LAND GRANT

DESCRIPTION					PATENT			REMARKS
T.	R.	M.	S.	Part of Section	No.	Date	Area	
11	16	W1	19	W.½	342	23- 3-'86	317.84	
			19	N.E.¼	5454	30- 3-'01	160.00	
			19	S.E.¼	3571	15- 1-'98	160.00	
			21	N.W.¼	4146	10- 5-'99	160.00	
			21	S.½ & N.E.¼	5454	30- 3-'01	480.00	
			23	All	5454	30- 3-'01	640.00	
			25	S.½ & N.W.¼	5454	30- 3-'01	480.00	
			25	N.E.¼	3885	28-10-'98	160.00	
			27	All	5454	30- 3-'01	640.00	
			31	N.W.¼	850	9- 1-'88	159.80	
			31	S.E.¼	319	4- 1-'86	160.00	
			33	All	134	9- 5-'85	640.00	
			35	S.½ & N.W.¼	5454	30- 3-'01	480.00	
			35	N.E.¼	2575	4- 9-'94	160.00	
12	16	1	1	All	327	29- 1-'86	640.56	
			3	N.½	4461	11- 5-'00	320.00	
			3	S.W.¼	1338	19- 9-'89	160.24	
			3	S.E.¼	2580	1- 9-'94	160.08	
			5	All	219	27- 5-'85	639.74	
			7	All	341	23- 3-'86	639.32	
			9	S.E.¼	756	19- 9-'87	160.00	
			15	S.W.¼	327	29- 1-'86	160.00	
			17	All	246	15- 6-'85	640.00	
			19	N.W.¼	424	20- 5-'86	159.28	
			19	N.E.¼	5456	1- 4-'01	160.00	
			19	S.½	4179	7- 7-'99	319.48	
			27	N.½	5456	1- 4-'01	320.00	
			27	S.W.¼	2019	4- 4-'92	160.00	
			27	S.E.¼	1702	31-10-'90	160.00	
			31	N.½	3980	11-11-'98	319.78	
			31	S.W.¼	1700	31-10-'90	159.34	
			31	S.E.¼	1141	21- 1-'89	160.00	
			33	S.½ & E.½ of N.E.¼	2091	9- 8-'92	400.00	
13	16	1	3	All	5457	1- 4-'01	628.16	Bal. Right of way
			5	N.½	3898	19-10-'98	320.00	
			5	S.W.¼	5457	1- 4-'01	160.00	
			5	S.E.¼	2090	9- 8-'92	160.00	
			7	N.W.¼	3997	10- 4-'99	159.56	
			7	N.E.¼	4530	18- 5-'00	160.00	
			7	S.W.¼	4087	8- 5-'99	159.68	
			7	S.E.¼	2714	31-10-'94	160.00	

CANADIAN PACIFIC RAILWAY

DESCRIPTION					PATENT			REMARKS
T.	R.	M.	S.	Part of Section	No.	Date	Area	
13	16	W1	9	All	260	13-10-'85	640.00	
			13	N.½	156	12- 5-'85	320.00	
			15	All	260	13-10-'85	640.00	
			17	All	260	13-10-'85	640.00	
			19	All	1303	8- 6-'89	638.28	
			21	W.½	910	13- 1-'88	320.00	
			21	E.½	3114	24- 7-'96	320.00	
			23	All	247	11- 6-'85	640.00	
			25	W.½	5458	1- 4-'01	320.00	
			27	N.W.¼	4457	11- 5-'00	160.00	
			27	N.E.¼	560	22- 6-'87	160.00	
			27	S.½	668	20- 7-'87	320.00	
			31	N.W.¼ & S.E.¼	1287	28- 5-'89	318.68	
			31	N.E.¼	744	17- 9-'87	160.00	
			31	S.W.¼	3874	27-10-'98	158.76	
			33	All	156	12- 5-'85	640.00	
			35	All	156	12- 5-'85	640.00	
14	16	1	1	N.W.¼	2731	12-12-'94	160.00	
			1	N.E.¼	339	23- 3-'86	160.00	
			1	S.W.¼	2212	13- 3-'93	160.00	
			1	S.E.¼	3406	24- 9-'97	160.00	
			3	All	166	13- 5-'85	640.00	
			5	W.½ & S.E.¼	547	22- 6-'87	480.00	
			5	N.E.¼	2395	28- 2-'94	160.00	
			7	N.W.¼	3955	10-11-'98	157.32	
			7	N.E.¼	1596	14- 6-'90	160.00	
			7	S.½	3256	30- 6-'97	317.72	
			9	N.W.¼	451	30- 7-'86	160.00	
			9	N.E.¼	2984	3- 3-'96	160.00	
			9	S.E.¼	4923	5- 3-'01	160.00	
			13	W.½	737	16- 9-'87	320.00	
			13	N.E.¼	1815	18- 4-'91	160.00	
			13	S.E.¼	2289	6- 7-'93	160.00	
			17	N.W.¼	2421	11- 6-'94	160.00	
			17	N.E.¼	4208	2- 8-'99	160.00	
			17	S.W.¼	2228	21- 4-'93	160.00	
			17	S.E.¼	3768	8- 8-'98	160.00	
			19	N.½	1190	26- 1-'89	315.56	
			19	S.W.¼	2080	6- 6-'92	156.08	
			19	S.E.¼	2259	21- 4-'93	160.00	
			21	N.W.¼	569	5- 7-'87	160.00	
			21	S.W.¼	1817	18- 4-'91	160.00	

MAIN LINE LAND GRANT

DESCRIPTION					PATENT			REMARKS
T.	R.	M.	S.	Part of Section	No.	Date	Area	
14	16	W1	21	E.½	2008	22-10-'92	264.00	Balance Marsh.
			23	N.E.¼	683	2- 8-'87	160.00	
			23	S.E.¼	1319	17- 6-'89	160.00	
			25	L.S. 11, 13&14	409	18- 5-'86	120.00	
			25	L.S. 12	1407	16-10-'89	40.00	
			27	N.E.¼	1025	31- 8-'88	160.00	
			27	S.W.¼	1848	11- 6-'91	160.00	
			31	N.W.¼ & S.E.¼	166	13- 5-'85	313.24	
			31	N.E.¼	2866	27- 8-'95	160.00	
15	16	1	5	S.E.¼	3020	17- 6-'96	153.91	Bal. Right of way
21	16	1	13	E.½ & S.W.¼	8688	16-11-'03	480.00	
22	16	1	19	W.½	8689	17-11-'03	318.08	
23	16	1	7	N.E.¼	8690	16-11-'03	160.00	
			19	N.W.¼	8690	16-11-'03	167.52	
24	16	1	7	S.W.¼	8816	30-11-'03	162.00	
			7	S.E.¼	8692	18-11-'03	160.00	
			9	N.W.¼	8692	18-11-'03	160.00	
			13	N.½	8692	18-11-'03	320.00	
			15	N.½	8692	18-11-'03	320.00	
			19	N.W.¼	8322	20- 3-'03	161.00	
			21	N.E.¼	8692	18-11-'03	160.00	
			23	S.W.¼	8692	18-11-'03	160.00	
			27	S.W.¼	8692	18-11-'03	160.00	
2	17	1	4	S.W.¼	3548	23-12-'97	160.00	
4	17	1	19	S.½ & N.W.¼	5459	29- 3-'01	482.14	
			19	N.E.¼	5050	12- 3-'01	160.00	
			21	All	1561		640.00	Rev'std in Crown.
			23	All	1561		640.00	Rev'std in Crown.
			25	All	1561		640.00	Rev'std in Crown.
			27	N.W.¼	3848	29- 9-'98	160.00	
			27	E.½ & S.W.¼	1561		480.00	Rev-std in Crown.
			31	N.W.¼	5459	29- 3-'01	160.12	
			31	N.E.¼	4865	1- 3-'01	160.00	
			31	S.W.¼	5051	12- 3-'01	160.32	
			31	S.E.¼	4070	6- 5-'99	160.00	
			33	N.½ & S.E.¼	1561		480.00	Rev'std in Crown.
			33	S.W.¼	5459	29- 3-'01	160.00	
			35	N.W.¼	574	5- 7-'87	160.00	
			35	N.E.¼	2191	25- 1-'93	160.00	
			35	S.½	1561		320.00	Rev'std in Crown.
5	17	1	1	N.W.¼ & N.½ of S.W.¼	3098	21- 7-'96	240.00	

CANADIAN PACIFIC RAILWAY

DESCRIPTION					PATENT			
T.	R.	M.	S.	Part of Section	No.	Date	Area	REMARKS
5	17	W1	1	N.E.¼	1560		160.00	Rev'std in Crown
			1	N.½ of S.E.¼	5460	1- 4-'01	80.00	
			1	S.½ of S.½	1870	16- 7-'91	160.00	
			3	N.W.¼	5460	1- 4-'01	160.00	
			3	N.E.¼ & S.W.¼	1560		320.00	Rev'std in Crown
			3	S.E.¼	2484	24- 7-'94	160.00	
			5	All	1560		640.00	Rev'std in Crown
			7	All	513	8-12-'86	638.38	
			9	All	1560		640.00	Rev'std in Crown
			13	W.½ & S.E.¼	1560		480.00	Rev'std in Crown
			13	N.E.¼	5460	1- 4-'01	160.00	
			15	N.W.¼	4209	2- 8-'99	160.00	
			15	N.E.¼	4513	15- 5-'00	160.00	
			15	S.W.¼	5460	1- 4-'01	160.00	
			15	S.E.¼	3253	30-12-'96	160.00	
			17	All	1560		640.00	Rev'std in Crown
			19	N.W.¼	4662	15- 6-'00	158.86	
			19	S.W.¼	3797	12- 8-'98	158.68	
			19	E.½	3941	9-11-'98	320.00	
			21	W.½ of N.W.¼	2331	14- 9-'93	80.00	
			21	E.½ of N.W.¼ & W.½ of N.E.¼	3396	18- 9-'97	160.00	
			21	E.½ of N.E.¼	2533	23- 8-'94	80.00	
			21	S.W.¼	4308	10- 8-'99	160.00	
			21	S.E.¼	5460	1- 4-'01	160.00	
			23	W.½	930	28- 2-'88	320.00	
			23	N.E.¼	4560	1- 4-'01	160.00	
			23	S.E.¼	3739	29- 7-'98	6.23	Balance revested in Crown.
			25	N.W.¼	5460	1- 4-'01	160.00	
			25	L.S. 15	2405	1- 3-'94	40.00	
			25	L.S. 10	1900	29- 9-'91	40.00	
			25	E.½ of N.E.¼	1939	29-10-'91	80.00	
			25	S.W.¼	1861	15- 7-'91	28.00	Balance Lake.
			25	S.E.¼	606	5- 7-'87	147.50	Balance Lake.
			27	N.W.¼	1818	1- 5-'91	160.00	
			27	N.E.¼	3271	30-12-'96	146.86	Balance Lake.
			27	S.W.¼	2452	13- 7-'94	160.00	
			27	S.E.¼	4289	6-10-'99	160.00	
			31	N.½ & S.W.¼	5460	1- 4-'01	484.59	
			33	N.E.¼ & N.½ of N.W.¼	1911	29- 9-'91	217.76	Balance Lake.

MAIN LINE LAND GRANT

DESCRIPTION					PATENT			REMARKS
T.	R.	M.	S.	Part of Section	No.	Date	Area	
5	17	W1	33	S.E.¼ & S.½ of N.W.¼	5461	27-12-'01	143.00	Balance Lake.
			33	S.W.¼	4868	1- 3-'01	125.40	Balance Lake.
			35	N. of Lake of W.½	3002	4- 3-'96	182.20	Balance Lake.
			35	N.E.¼	1819	25- 4-'91	160.00	
			35	W.½ of S.E.¼	1820	25- 4-'91	33.00	Balance Lake.
			35	E.½ of S.E.¼	2910	19-11-'95	52.06	Balance Lake.
6	17	1	1	N.W.¼	4110	8- 5-'99	160.00	
			1	S.W.¼	3433	22- 9-'97	160.00	
			1	E.½	5462	2- 4-'01	320.00	
			3	N.½ of N.E.¼	5462	2- 4-'01	80.00	
			3	N.½ of S.W.¼ & S.½ of N.W.¼	2929	23-11-'95	160.00	
			3	S.½ of S.W.¼	2592	13- 9-'94	80.00	
			3	S.E.¼	4297	6-10-'97	160.00	
			5	N.W.¼	4370	23-10-'99	160.00	
			5	N.½ of N.E.¼ & S.½ of S.E.¼	5462	2- 4-'01	160.00	
			5	S.½ of N.E.¼ & N.½ of S.E.¼	4798	19- 9-'99	160.00	
			5	S.W.¼	4245	21- 8-'95	160.00	
			7	All	5462	2- 4-'01	636.56	
			9	N.½	3431	21- 9-'97	320.00	
			9	S.W.¼	3432	22- 9-'97	160.00	
			9	S.E.¼	5462	2- 4-'01	160.00	
			13	All	5462	2- 4-'01	640.00	
			15	W.½	1696	31-10-'90	320.00	
			15	N.E.¼	5462	2- 4-'01	160.00	
			15	S.E.¼	4081	6- 5-'99	160.00	
			17	N.½ & S.W.¼	5462	2- 4-'01	480.00	
			17	S.E.¼	1076	30-10-'88	160.00	
			19	All	5462	2- 4-'01	638.00	
			21	N.W.¼	3974	11-11-'98	160.00	
			21	S.½ & N.E.¼	5462	2- 4-'01	480.00	
			23	N.½	4082	6- 5-'99	282.00	Balance Lake.
			23	S.½	5462	2- 4-'01	320.00	
			25	N.W.¼	4083	6- 5-'99	160.00	
			25	N.E.¼	4111	8- 5-'99	160.00	
			25	S.W.¼	2529	24- 8-'94	160.00	
			25	S.E.¼	2194	24- 1-'93	160.00	
			27	Frac. N.½	5005	8- 3-'01	248.00	Balance Lake.

CANADIAN PACIFIC RAILWAY

DESCRIPTION					PATENT			REMARKS
T.	R.	M.	S.	Part of Section	No.	Date	Area	
6	17	W1	27	Frac. S.½	5463	2- 4-'01	178.00	Balance Lake.
			31	Pt. N.½	2433	1- 5-'95	320.00	Most northerly 40.90 chains.
			31	Pt. N.½	9442	17- 5-'04	22.00	Balance of N.½.
			31	S.½	5462	2- 4-'01	319.78	
			33	N.W.¼	5462	2- 4-'01	175.00	
			33	S.W.¼	3823	16- 8-'98	160.00	
			33	E.½	3686	26- 4-'98	335.00	
			35	All	1593	3- 6-'90	656.00	
7	17	1	1	N.½ & S.E.¼	718	20- 7-'87	465.20	
			1	S.W.¼	929	26- 1-'88	144.70	
			3	N.W.¼	551	22- 6-'87	160.00	
			3	N.E.¼	394	18- 5-'86	160.00	
			3	S.W.¼	1460	4- 2-'90	143.28	
			3	S.E.¼	554	22- 6-'87	143.60	
			5	All	102	9- 5-'85	607.04	
			7	W.½	691	20- 7-'87	314.72	
			7	E.½	718	20- 7-'87	306.04	
			9	W.½	832	17-12-'87	320.00	
			9	E.½	831	17-12-'87	320.00	
			13	N.W.¼	343	26- 3-'86	157.00	
			13	N.E.¼	445	30- 6-'86	157.00	
			15	W.½	829	17-12-'87	320.00	
			15	E.½	538	22- 6-'87	320.00	
			17	W.½	1154	22- 1-'89	318.05	Balance River.
			17	N.E.¼	830	17-12-'87	152.96	Balance River.
			17	S.E.¼	833	17-12-'88	149.12	Balance River.
			19	E.½	418	19- 5-'86	320.00	
			21	S.W.¼	1781	2- 3-'91	152.32	Balance River.
			21	S.E.¼	828	17-12-'87	153.00	Balance River.
			23	All	102	9- 5-'85	621.44	Balance River.
			25	All	718	20- 7-'87	599.10	Balance River.
			27	N.E.¼	1182	28- 1-'89	154.88	Balance River.
			27	S.½	480	26-10-'86	312.00	Balance River.
			31	W.½	1595	14- 4-'91	314.86	Bal. Right of wa
			31	N.E.¼	2031	25- 5-'92	160.00	
			31	S.E.¼	1317	18- 6-'89	160.00	
			33	All	102	9- 5-'85	640.00	
			35	N.E.¼	2903	18-11-'95	160.00	
			35	S.W.¼	1232	20- 2-'89	160.00	
			35	S.E.¼	920	13- 1-'88	137.45	Balance River.

MAIN LINE LAND GRANT

DESCRIPTION					PATENT			REMARKS
T.	R.	M.	S.	Part of Section	No.	Date	Area	
8	17	W1	1	All	108	9- 5-'85	640.00	
			3	All	108	9- 5-'85	640.00	
			5	All	270	12-10-'85	640.00	
			7	All	108	9- 5-'85	640.00	
			9	N.½ & S.E.¼	1874	16- 7-'91	480.00	
			9	S.W.¼	719	20- 7-'87	160.00	
			13	W.½ & S.E.¼	719	20- 7-'87	480.00	
			13	N.E.¼	2303	24- 8-'93	160.00	
			15	All	108	9- 5-'85	640.00	
			17	All	237	13- 6-'85	640.00	
			19	All	944	21- 2-'88	640.00	
			21	All	719	20- 7-'87	640.00	
			23	All	719	20- 7-'87	640.00	
			25	N.W.¼	620	14- 7-'87	145.50	Balance River.
			25	N.E.¼ & S.W.¼	719	20- 7-'87	312.66	Balance River.
			25	S.E.¼	622	21 7-'87	141.50	Balance River.
			27	All	719	20- 7-'87	640.00	
			31	All	299	30-11-'85	640.00	
			33	W.½	552	22- 6-'87	320.00	
			33	E.½	719	20- 7-'87	320.00	
			35	N.W.¼ & frac. S.E.¼	719	20- 7-'87	300.17	Balance River.
			35	N.E.¼	1925	2-10-'91	137.50	E. & W. of River.
			35	S.W.¼	491	12- 2-'87	160.00	
9	17	1	1	W.½	2481	24- 7-'94	315.50	
			1	N.E.¼	5464	2- 4-'01	160.00	
			1	S.E.¼	2849	17- 6-'95	160.00	
			3	N.W.¼	1280	6- 5-'89	159.80	
			3	S.W.¼	5464	2- 4-'01	159.40	
			3	E.½	624	14- 7-'87	319.76	
			5	N.W.¼	1263	14- 6-'89	159.76	
			5	N.E.¼	534	22- 6-'87	159.80	
			5	S.W.¼	1930	30-11-'91	159.28	
			5	S.E.¼	1262	14- 6-'89	159.40	
			7	N.W.¼	846	11- 1-'88	153.42	
			7	N.E.¼	5464	2- 4-'01	160 00	
			7	S.W.¼	1340	19- 9-'89	154 08	
			7	S.E.¼	2423	11- 6-'94	160 00	
			9	W.½	564	22- 6-'87	320 00	
			9	E.½	1308	17- 6-'89	320 00	
			13	All	5464	2- 4-'01	640.00	
			15	W.½	1674	31-10-'90	135.25	N. & E. of River.

CANADIAN PACIFIC RAILWAY

DESCRIPTION					PATENT			
T.	R.	M.	S.	Part of Section	No.	Date	Area	REMARKS
9	17	W1	15	N.W.¼	2848	17- 6-'95	25.00	West of River.
			15	Frac. N.E.¼	2079	5- 7-'92	154.20	Balance er.
			15	S.W.¼	3108	24- 7-'96	116.00	South o .iver.
			15	S.E.¼	5465	1- 4-'01	145.70	Balance River.
			17	All	374	26- 3-'86	640.00	
			19	N.W.¼	1058	13-10-'88	151.02	
			19	N.E.¼	879	16-12-'87	160.00	
			19	S.½	996	20- 4-'88	311.62	
			21	N.W.¼	3368	27- 8-'97	133.55	Balance River.
			21	N.E.¼	3369	27- 8-'97	132.65	Balance River.
			21	S.W.¼	1156	22- 1-'89	160.00	
			21	S.E.¼	1157	22- 1-'89	138.72	Balance River.
			23	N.½	5464	2- 4-'01	320.00	
			23	S.E.¼	1887	15- 8-'91	160.00	
			25	All	5464	2- 4-'01	640.00	
			27	All	2864	24- 8-'95	640.00	
			31	N.½ & S.E.¼	5464	2- 4-'01	468.54	
			31	S.W.¼	435	28- 6-'86	127.75	Balance River.
			33	All	5464	2- 4-'01	640.00	
			35	All	5464	2- 4-'01	640.00	
10	17	1	1	N.½ & S.W.¼	5466	1- 4-'01	480.00	
			1	S.E.¼	755	19- 9-'87	160.00	
			3	All	5466	1- 4-'01	640.00	
			5	W.½	331	29- 1-'86	320.00	
			5	E.½	880	16-12-'87	320.00	
			7	W.½	863	16-12-'87	302.56	
			7	E.½	862	16-12-'87	320.00	
			9	All	5466	1- 4-'01	640.00	
			13	All	5466	1- 4-'01	640.00	
			15	N.W.¼	2887	31- 8-'95	160.00	
			15	S.½ & N.E.¼	5466	1- 4-'01	480.00	
			17	N.½	681	30- 7-'87	320.00	
			17	S.½	5466	1- 4-'01	320.00	
			19	N.W.¼	2135	16-11-'92	151.46	
			19	N.E.¼	2730	21-12-'94	160.00	
			19	S.½	1017	11- 4-'88	311.58	
			21	All	420	19- 5-'86	640 00	
			23	N.½	1485	21- 2-'90	320.00	
			23	S.½	5466	1- 4-'01	320.00	
			25	N.½ & S.E.¼	5466	1- 4-'01	480.00	
			25	S.W.¼	4173	7- 7-'99	160.00	
			27	N.W.¼	1566	7- 5-'90	160.00	

MAIN LINE LAND GRANT

DESCRIPTION					PATENT			REMARKS
T.	R.	M.	S	Part of Section	No.	Date	Area	
10	17	W1	27	N.E.¼	2852	17- 6-'95	160.00	
			27	S.½	5466	1- 4-'01	320.00	
			31	N.W.¼	1209	25- 4-'90	146.48	Bal. Right of way.
			31	N.E.¼	4991	9- 3-'01	154.77	Bal. Right of way.
			31	S.W.¼	3250	30-12-'96	151.81	
			31	S.E.¼	3325	21- 4-'97	160.00	
			33	N.½	2896	30-10-'95	319.99	Bal. Right of way.
			33	S.W.¼	5466	1- 4-'01	160.00	
			33	S.E.¼	2912	19-11-'95	160.00	
			35	N.½	3371	31- 8-'97	329.96	
			35	S.W.¼	3695	27- 4-'98	160.00	
			35	S.E.¼	5466	1- 4-'01	160.00	
11	17	1	1	S.½	2978	2- 3-'96	306.50	
			3	N.½ of N.E.¼	713	21- 7-'87	80.00	
			3	S ½ of N E.¼	1333	22- 8-'89	79.98	And .02 R. of way.
			3	S.W.¼	2792	5- 6-'95	146.70	Bal. Right of way.
			3	S.E.¼	1217	1- 2-'89	133.47	And 19.78 Right of way.
			5	N.½	1746	31- 1-'91	320.00	
			7	N.½	251	27- 6-'85	326.00	
			15	N.W.¼	4745	24- 9-'00	160.00	
			15	S.W.¼	2807	19- 6-'95	160.00	
			15	S.E.¼	323	4- 1-'86	160.00	
			17	N.E.¼	510	7-12-'86	160.00	
			21	N.W.¼	746	19- 9-'87	160.00	
			21	N.E.¼	709	8- 3-'88	160.00	
			21	S.½	932	28- 2-'88	320.00	
			23	N.½	5467	2- 4-'01	320.00	
			23	S.W.¼	510	7-12-'86	160.00	
			23	S.E.¼	717	20- 7-'87	160.00	
			25	N.W.¼	1886	14- 8-'91	160.00	
			25	S.W.¼	1884	14- 8-'91	160.00	
			27	N.W.¼	5467	2- 4-'01	160.00	
			27	S.W.¼	2101	24-10-'92	160.00	
			27	E.½	464	5-10-'86	320.00	
			31	N.½ & S.W.¼	1943	24-11-'91	487.04	
			31	S.E.¼	1956	5-10-'92	160.00	
			33	N.½ & S.E.¼	476	26-10-'86	480.00	
			33	S.W.¼	428	26- 6-'86	160.00	
			35	N.W.¼	1671	31-10-'90	160.00	
			35	N.E.¼	428	26- 6-'86	160.00	
			35	S.W.¼	847	11- 1-'88	160.00	
12	17	1	1	W.½	457	6- 9-'86	320.00	

CANADIAN PACIFIC RAILWAY

DESCRIPTION					PATENT			REMARKS
T.	R.	M.	S.	Part of Section	No.	Date	Area	
12	17	W1	3	N.W.¼ & S.E.¼	5468	1- 4-'01	320.00	
			3	N.E.¼	797	28-10'-87	160.00	
			3	S.W.¼	2204	14- 3-'93	160.00	
			5	All	475	26-10-'86	640.00	
			7	All	505	7-12-'86	644.68	
			9	All	1329	27- 6-'89	640.00	
			13	W.½	1203	2- 4-'90	320.00	
			13	N.E.¼	2267	5- 7-'93	160.00	
			13	S.E.¼	3557	18- 1-'98	160.00	
			15	S.½ & N.W.¼	1168	25- 1-'89	480.00	
			15	N.E.¼	527	22- 6-'87	160.00	
			19	N.W.¼	457	6- 9-'86	160.80	
			19	N.E.¼	5468	1- 4-'01	160.00	
			19	S.W.¼	5116	18- 3-'01	161.32	
			19	S.E.¼	3650	8- 3-'98	160.00	
			21	N.½	4739	22- 9-'00	320.00	
			21	S.½	4738	22- 9-'00	320.00	
			23	W.½	5468	1- 4-'01	320.00	
			23	E.½	344	26- 3-'86	320.00	
			25	All	147	12- 5-'85	640.00	
			27	N.W.¼	706	21- 7-'87	160.00	
			27	E.½	1196	26- 1-'89	320.00	
			27	S.W.¼	5468	1- 4-'01	160.00	
			31	S.½ & N.W.¼	5468	1- 4-'01	480.24	
			31	N.E.¼	3339	22- 4-'97	160.00	
			33	All	147	12- 5-'85	640.00	
			35	N.W.¼	5022	9- 3-'01	160.00	
			35	N.E.¼	5468	1- 4-'01	160.00	
			35	S.W.¼	4918	4- 3-'01	160.00	
			35	S.E.¼	844	5- 1-'88	160.00	
13	17	1	1	N.W.¼	3403	30- 9-'97	160.00	
			1	N.E.¼	4088	8- 5-'99	160.00	
			1	S.W.¼	3807	13- 8-'98	160.00	
			1	S.E.¼	3793	12- 8-'98	160.00	
			3	N.W.¼	5469	1- 4-'01	160.00	
			3	N.E.¼	1070	30-10-'88	160.00	
			3	S.W.¼	4379	11-12-'99	153.98	Bal. Right of wa
			3	S.E.¼	4306	10- 8-'99	160.00	
			5	N.½	5469	1- 4-'01	320.00	
			5	S.W.¼	1430	5-11-'89	160.00	
			5	S.E.¼	5470	1- 4-'01	154.00	Bal. Right of wa
			7	All	4612	11- 6-'00	637.80	

MAIN LINE LAND GRANT

DESCRIPTION					PATENT			REMARKS
T.	R.	M.	S.	Part of Section	No.	Date	Area	
13	17	W1	9	E.½ & N.W.¼	4612	11- 6-'00	480.00	
			9	S.W.¼	4562	4- 6-'00	160.00	
			13	N.W.¼	1228	20- 2-'89	160.00	
			13	N.E.¼	3998	10- 4-'99	160.00	
			13	S.W.¼	2362	25-12-'93	160.00	
			13	S.E.¼	3384	31- 8-'97	160.00	
			15	N.W.¼	4848	5- 4-'01	160.00	
			15	N.E.¼	5469	1- 4-'01	160.00	
			15	S.W.¼	5136	19- 3-'01	160.00	
			15	S.E.¼	3999	17-12-'98	160.00	
			17	W.½	4563	5- 6-'00	320.00	
			17	N.E.¼	4612	11- 6-'00	160.00	
			17	S.E.¼	1684	13-10-'90	160.00	
			19	N.W.¼	5469	1- 4-'01	157.30	
			19	E.½ & S.W.¼	4612	11- 6-'00	480.00	
			21	N.½ & S.W.¼	5469	1- 4-'01	480.00	
			21	S.E.¼	4560	2- 6-'00	160.00	
			23	N.W.¼	4561	2- 6-'00	160.00	
			23	N.E.¼	3593	21- 2-'98	160.00	
			23	S.½	4000	17-12-'98	320.00	
			25	All	157	12- 5-'85	640.00	
			27	N.½	4612	11- 6-'00	320.00	
			27	S.½	5469	1- 4-'01	320.00	
			31	N.W.¼	3830	28- 9-'98	156.21	
			31	E.½	4849	24- 9-'00	320.00	
			31	S.W.¼	5097	15- 3-'01	156.39	
			33	N.W.¼ & S.E.¼	4612	11- 6-'00	320.00	
			33	N.E.¼	4825	19- 1-'01	160.00	
			33	S.W.¼	5469	1- 4-'01	160.00	
			35	All	157	12- 5-'85	640.00	
14	17	1	1	N.W.¼	4610	11- 6-'00	160.00	
			1	N.E.¼	4609	9- 6-'00	160.00	
			1	S.W.¼	4128	9- 5-'99	160.00	
			1	S.E.¼	4849	6- 3-'01	160.00	
			3	N.W.¼	4279	14- 8-'99	160.00	
			3	N.E.¼	1557	23- 5-'90	160.00	
			3	S.W.¼	5471	1- 4-'01	160.00	
			3	S.E.¼	4899	2- 3-'01	160.00	
			5	N.½	5245	15- 3-'01	320.00	
			5	S.½	5138	19- 3-'01	320.00	
			7	All	5471	1- 4-'01	629.92	
			9	N.W.¼	4898	2- 3-'01	160.00	

CANADIAN PACIFIC RAILWAY

DESCRIPTION					PATENT			REMARKS
T.	R.	M.	S.	Part of Section	No.	Date	Area	
14	17	W1	9	N.E.¼	3407	17- 9-'97	160.00	
			9	S.W.¼	5471	1- 4-'01	160.00	
			9	S.E.¼	5247	15- 3-'01	160.00	
			13	N.W.¼	2581	1- 9-'94	160.00	
			13	S.W.¼	2586	12- 9-'94	160.00	
			13	S.E.¼	5139	16- 3-'01	160.00	
			15	N.W.¼	3956	10-11-'98	160.00	
			15	N.E.¼	4896	2- 3-'01	160.00	
			15	S.W.¼	4129	9- 5-'99	160.00	
			15	S.E.¼	4095	8- 5-'99	160.00	
			17	N.W.¼	5246	15- 3-'01	160.00	
			17	N.E.¼	4378	24-10-'99	160.00	
			17	S.W.¼	5471	1- 4-'01	160.00	
			17	S.E.¼	2099	22-10-'92	160.00	
			19	N.W.¼	273	12-10-'85	153.97	
			19	N.E.¼	3493	30-12-'97	160.00	
			19	S.W.¼	2110	24-10-'92	154.31	
			19	S.E.¼	5471	1- 4-'01	160.00	
			21	N.W.¼ & S.E.¼	5471	1- 4-'01	320.00	
			21	N.E.¼	3809	13- 8-'98	160.00	
			21	S.W.¼	4897	2- 3-'01	160.00	
			23	N.W.¼	2044	10- 6-'92	160.00	
			23	N.E.¼	2413	3- 3-'94	160.00	
			23	S.½	5471	1- 4-'01	320.00	
			25	All	1582	27- 5-'90	640.00	
			27	N.W.¼	4278	14- 8-'99	160.00	
			27	N.E.¼	2593	13- 9-'94	160.00	
			27	S.W.¼	5471	1- 4-'01	160.00	
			27	S.E.¼	2582	31- 8-'94	160.00	
			35	S.½	5471	1- 4-'01	320.00	
22	17	1	1	S.E.¼	8693	17-11-'03	160.00	
23	17	1	3	N.W.¼	8321	19- 3-'03	160.00	
			3	N.E.¼	8694	18-11-'03	160.00	
			9	N.E.¼	8694	18-11-'03	160.00	
			13	S.W.¼	8694	18-11-'03	160.00	
			15	N.W.¼	8449	27- 6-'03	160.00	
			15	N.E.¼ & S.W.¼	8694	18-11-'03	320.00	
			15	S.E.¼	8320	19- 3-'03	160.00	
			21	N.E.¼	8694	18-11-'03	160.00	
			21	S.E.¼	2977	22- 2-'96	160.00	
			23	N.½	8694	18-11-'03	320.00	
			23	S.W.¼	8090	12-12-'02	160.00	

MAIN LINE LAND GRANT

DESCRIPTION					PATENT			REMARKS
T.	R.	M.	S.	Part of Section	No.	Date	Area	
23	17	W1	23	S.E.¼	8448	26- 6-'03	160.00	
			25	S.W.¼	8694	18-11-'03	160.00	
			27	W.½ & S.E.¼	8694	18-11-'03	480.00	
			27	N.E.¼	8323	19- 3-'03	160.00	
			33	S.½	8694	18-11-'03	320.00	
			35	N.W.¼ & S.E.¼	8694	18-11-'03	320.00	
			35	S.W.¼	4241	28- 5-'01	160.00	
24	17	1	3	S.W.¼	8182	3- 2-'03	160.00	
			3	N.E.¼	7505	20- 7-'01	152.60	Bal. Right of way.
			3	S.E.¼	4720	27- 5-'01	160.00	
			13	N.W.¼	7685	27-12-'01	160.00	
			13	N.E.¼ & S.W.¼	8696	18-11-'03	320.00	
			14	N.E.¼	3216	25-11-'96	160.00	
			15	N.½	8696	18-11-'03	320.00	
			15	S.½	7835	26- 7-'02	320.00	
			21	S.E.¼	8696	18-11-'03	160.00	
			23	All	8696	18-11-'03	640.00	
			25	N.E.¼	8697	16-11-'03	19.00	South of Lake.
			25	S.E.¼	8696	18-11-'03	160.00	
			27	S.W.¼	8324	19- 3-'03	160.00	
			27	S.E.¼	8696	18-11-'03	160.00	
25	17	1	3	S.W.¼	8698	16-11-'03	5.00	Balance Lake.
			5	E.½	8698	16-11-'03	180.00	West of Lake.
			7	N.W.¼	7361	8- 7-'01	48.00	West of Lake.
			19	N.½	8319	20- 3-'03	163.15	Balance Lake.
4	18	1	19	All	5472	2- 4-'01	642.56	
			21	W.½	1302	18- 6-'89	320.00	
			21	E.½	1568	23- 5-'90	320.00	
			23	N.½ & S.E.¼	5472	2- 4-'01	480.00	
			23	S.W.¼	1670	31-10-'90	160.00	
			25	S.½ & N.W.¼	5472	31-10-'90	480.00	
			25	N.E.¼	4842	2- 3-'01	160.00	
			27	S.½ & N.E.¼	5472	2- 4-'01	480.00	
			27	N.W.¼	4839	2- 3-'01	160.00	
			31	N.W.¼	4570	5- 6-'00	160.12	
			31	N.E.¼	2596	13- 9-'94	160.00	
			31	S.W.¼	3968	31-10-'98	160.39	
			31	S.E.¼	5472	2- 4-'01	160.00	
			33	N.W.¼	1736	29- 1-'91	160.00	
			33	N.E.¼	2544	29- 8-'94	160.00	
			33	S.W.¼	5472	2- 4-'01	160.00	
			33	S.E.¼	4569	5- 6-'00	160.00	

CANADIAN PACIFIC RAILWAY

DESCRIPTION					PATENT			REMARKS
T.	R.	M.	S.	Part of Section	No.	Date	Area	
4	18	W1	35	W.½	1088	30-10-'88	320.00	
			35	N.E.¼	2168	25- 1-'93	160.00	
			35	S.E.¼	2453	13- 7-'94	160.00	
5	18	1	1	N.W.¼	5473	2- 4-'01	160.00	
			1	E.½	1300	28- 5-'89	320.00	
			1	S.W.¼	3425	21- 9-'97	160.00	
			3	N.W.¼	4862	8- 3-'01	160.00	
			3	N.E.¼	3269	30-12-'96	160.00	
			3	S.½	2558	10- 9-'94	320.00	
			5	N.W.¼	5055	12- 3-'01	160.00	
			5	S.W.¼	5473	2- 4-'01	160.00	
			5	E.½	3943	9-11-'98	320.00	
			7	W.½	3543	19- 1-'98	318.64	
			7	E.½	2375	7-12-'93	320.00	
			9	N.W.¼	3516	19- 1-'98	160.00	
			9	N.E.¼	4661	15- 6-'00	160.00	
			9	S.W.¼	3942	9-11-'98	160.00	
			9	S.E.¼	2830	20- 6-'95	160.00	
			13	N.W.¼	2547	29- 8-'94	160.00	
			13	N.E.¼	3049	22- 5-'96	160.00	
			13	S.W.¼	2699	31-10-'94	160.00	
			13	S.E.¼	3197	19-10-'96	160.00	
			15	N.½	885	6-12-'87	320.00	
			15	S.W.¼	2554	13- 9-'94	160.00	
			15	S.E.¼	3050	23- 5-'96	160.00	
			17	W.½	4454	1- 5-'00	320.00	
			17	E.½	3581	20- 1-'98	320.00	
			19	W.½	1578	27- 5-'90	317.76	
			19	N.E.¼	2169	25- 1-'93	160.00	
			19	S.E.¼	2483	24- 7-'94	160.00	
			21	N.W.¼	588	5- 7-'87	160.00	
			21	N.E.¼	598	5- 7-'87	160.00	
			21	S.½	1342	28- 8-'89	320.00	
			23	N.W.¼	2932	25-11-'95	160.00	
			23	N.E.¼	3099	21- 7-'96	160.00	
			23	S.W.¼	2372	7-12-'93	160.00	
			23	S.E.¼	3270	30-12-'96	160.00	
			25	N.W.¼	3973	11-11-'98	160.00	
			25	N.E.¼	4660	15- 6-'00	160.00	
			25	S.W.¼	2054	28- 6-'92	160.00	
			25	S.E.¼	3426	21- 9-'97	160.00	
			27	N.W.¼	4332	9-10-'99	160.00	

MAIN LINE LAND GRANT

DESCRIPTION					PATENT			REMARKS
T.	R.	M.	S.	Part of Section	No.	Date	Area	
5	18	W1	27	N.E.¼	3798	12- 8-'98	160.00	
			27	S.W.¼	2553	14- 9-'94	160.00	
			27	S.E.¼	3799	12- 8-'98	160.00	
			31	N.W.¼	2459	19- 7-'94	160.80	
			31	S.W.¼	1662	31-10-'90	159.52	
			31	E.½	1039	30- 8-'88	320.00	
			33	N.½ & S.E.¼	5473	2- 4-'01	480.00	
			33	S.W.¼	4727	20- 9-'00	160.00	
			35	All	5473	2- 4-'01	640.00	
6	18	1	1	All	5474	6- 4-'01	640.00	
			3	N.½ & S.E.¼	5474	6- 4-'01	480.00	
			5	N.W.¼	5474	6- 4-'01	160.00	
			5	N.E.¼	5475	3- 4-'01	150.00	Balance River.
			5	S.W.¼	1570	23- 5-'90	160.00	
			5	S.E.¼	2448	13- 7-'94	160.00	
			7	All	5475	3- 4-'01	585.00	Balance River.
			9	S.½ & N.W.¼	5475	3- 4-'01	405.00	Balance River.
			9	N.E.¼	5474	6- 4-'01	160.00	
			13	N.W.¼	2380	7-12-'93	160.00	
			13	N.E.¼ & S.W.¼	5104	16- 3-'01	320.00	
			13	S.E.¼	5474	6- 4-'01	160.00	
			15	All	5474	6- 4-'01	640.00	
			17	All	5474	6- 4-'01	640.00	
			19	All	5474	6- 4-'01	634.83	
			21	N.W.¼	5474	6- 4-'01	160.00	
			21	S.½ & N.E.¼	5475	3- 4-'01	445.00	Balance River.
			23	N.½	2463	19- 7-'94	320.00	
			23	S.½	5474	6- 4-'01	320.00	
			25	N.½ & S.E.¼	5474	6- 4-'01	480.00	
			25	S.W.¼	2584	1- 9-'94	160.00	
			27	W.½	3395	2- 9-'97	281.00	Balance River.
			27	E.½	5474	6- 4-'01	320.00	
			31	N.½	5474	6- 4-'01	338.44	
			31	S.½	4022	8- 4-'99	317.36	
			33	N.W.¼	4878	1- 3-'01	173.08	
			33	S.W.¼	2488	25- 7-'94	160.00	
			33	E.½	5474	6- 4-'01	333.20	
			35	N.W.¼	5475	3- 4-'01	153.50	Balance River.
			35	N.E.¼	4909	4- 3-'01	173.64	
			35	S.½	5474	6- 4-'01	320.00	
7	18	1	1	N.W.¼	2541	29- 8-'94	160.00	
			1	N.E.¼	3345	9- 6-'97	160.00	

CANADIAN PACIFIC RAILWAY

DESCRIPTION					PATENT			REMARKS
T.	R.	M.	S.	Part of Section	No.	Date	Area	
7	18	W1	1	S.½	720	20- 7-'87	277 28	Balance River.
			3	All	768	2-11-'87	640.00	Only 612.00 ac
			5	All	720	20- 7-'87	611.76	in Section.
			7	All	720	20- 7-'87	636 36	
			9	All	720	20- 7-'87	640 00	
			13	All	728	16- 9-'87	640.00	
			15	N.W.¼	438	28- 6-'86	160 00	
			15	N.E.¼	623	20- 7-'87	160 00	
			15	S.½	633	20- 7-'87	320 00	
			17	All	720	20- 7-'87	640 00	
			19	N.½	720	20- 7-'87	317.72	
			19	S.½	602	20- 7-'87	317.80	
			21	All	103	9- 5-'85	640 00	
			23	S.E.¼	917	13- 1-'88	160.00	
			27	All	429	26- 6-'86	640.00	
			31	All	720	20- 7-'87	633.88	
			33	All	720	20- 7-'87	640.00	
			35	W.½	1164	22- 1-'89	320.00	
			35	E.½	402	18- 5-'86	320.00	
8	18	1	1	W.½	1699	31-10-'90	320.00	
			1	E.½	607	5- 7-'87	320.00	
			3	W.½	721	20- 7-'87	320.00	
			3	N.E.¼	5476	2- 4-'01	160.00	
			3	S.E.¼	3335	22- 4-'97	160.00	
			5	W.½ & N.E.¼	721	20- 7-'87	480.00	
			5	S.E.¼	955	21- 2-'88	160.00	
			7	All	721	20- 7-'87	643.08	
			9	W.½ & S.E.¼	721	20- 7-'87	480.00	
			9	N.E.¼	1792	13- 3-'91	160.00	
			13	N.½	721	20- 7-'87	320.00	
			15	S.½	305	30-11-'85	320.00	
			15	W.½	721	20- 7-'87	320.00	
			17	W.½	721	20- 7-'87	320.00	
			17	N.E.¼	4799	19- 9-'00	160.00	
			17	S.E.¼	5476	2- 4-'01	160.00	
			19	All	109	30- 6-'85	642.84	
			21	N.W.¼	775	28-10-'87	160.00	
			21	N.E.¼	305	30-11-'85	160.00	
			23	N.½	109	30- 6-'85	320.00	
			25	N.W.¼	721	20- 7-'87	160.00	
			25	N.E.¼	1261	14- 6-'89	160.00	
			25	S.W.¼	349	23- 3-'86	160.00	

MAIN LINE LAND GRANT

DESCRIPTION					PATENT			REMARKS
T.	R.	M.	S.	Part of Section	No.	Date	Area	
8	18	W1	25	S.E.¼	542	22- 6-'87	160.00	
			27	All	109	30- 6-'85	640.00	
			31	N.W.¼	1949	25-11-'91	160.00	
			31	N.E.¼	2287	26- 6-'93	160.00	
			31	S.½	721	20- 7-'87	320.24	
			33	All	5476	2- 4-'01	640.00	
			35	All	297	31-10-'85	640.00	
9	18	1	1	N.½ & S.E.¼	115	27- 6-'85	480.00	
			1	S.W.¼	324	18- 1-'86	160.00	
			3	N.W.¼	2062	6- 7-'92	160.00	
			3	N.E.¼	1033	30- 8-'88	160.00	
			3	S.W.¼	5477	2- 4-'01	160.00	
			3	S.E.¼	1032	30- 8-'88	160.00	
			5	S.½ & N.W.¼	5477	2- 4-'01	480.00	
			5	N.E.¼	1299	28- 5-'89	160.00	
			7	N.½	3143	8- 9-'96	319.00	
			7	S.W.¼	759	27- 9-'87	159.40	
			7	S.E.¼	1484	21- 2-'90	160.00	
			9	N.E.¼	115	27- 6-'85	160.00	
			13	All	243	15- 6-'85	640.00	
			15	N.E.¼	881	16-12-'87	160.00	
			15	S.E.¼	345	23- 3-'86	160.00	
			19	E.½	1045	5-12-'88	320.00	
			21	N.E.¼	450	30- 7-'86	160.00	
			21	S.E.¼	391	18- 5-'86	160.00	
			23	All	2271	4- 8-'93	640.00	
			25	N.½	5477	2- 4-'01	320.00	
			25	S.½	300	30-11-'85	320.00	
			27	N.W.¼	2862	26- 7-'95	160.00	
			27	N.E.¼	2166	24- 1-'93	160.00	
			27	S.½	695	5- 8-'87	320.00	
			31	W.½	543	22- 6-'87	312.48	
			31	E.½	439	28- 6-'86	320.00	
			33	N.W.¼	404	18- 5-'86	160.00	
			33	N.E.¼	5477	2- 4-'01	160.00	
			33	S.W.¼	770	2-11-'87	160.00	
			33	S.E.¼	439	28- 6-'86	160.00	
			35	All	115	27- 6-'85	640.00	
10	18	1	1	All	125	9- 5-'85	594.82	Balance River
			3	N.W.¼ & S.E.¼	5478	2- 4-'01	320.00	
			3	N.E.¼	371	24- 3-'86	160.00	
			3	S.W.¼	1437	27- 2-'90	160.00	

CANADIAN PACIFIC RAILWAY

DESCRIPTION					PATENT			REMARKS
T.	R.	M.	S.	Part of Section	No.	Date	Area	
10	18	W1	5	All	1272	14- 5-'89	640.00	
			7	W.½	455	6- 9-'86	307.72	
			7	N.E.¼	346	18- 3-'86	160.00	
			7	S.E.¼	371	24- 3-'86	160.00	
			9	All	1305	5- 6-'89	640.00	
			13	All	5478	2- 4-'01	640.00	
			15	N.W.¼	4365	23-10-'99	154.50	Balance River.
			15	N.E.¼	1483	21- 2-'90	139.10	Balance River.
			15	S.½	823	26-11-'87	315.00	Balance River.
			17	N.W.¼	1127	24- 1-'89	160.00	
			17	E.½ & S.W.¼	500	7-12-'86	480.00	
			21	S.½	224	1- 6-'85	274.03	Balance River.
			23	N.W.¼	4844	4- 3-'01	160.00	
			23	N.E.¼	3979	11-11-'98	160.00	
			23	S.½	5478	2- 4-'01	320.00	
			25	W.½	3419	25- 9-'97	320.00	
			25	N.E.¼	2569	4- 9-'94	160.00	
			25	S.E.¼	2560	10- 9-'94	160.00	
			27	All	2	21-12-'83	613.58	And 26.42 R of W
			31	S.½	125	9- 5-'85	309.64	
			33	All	500	7-12-'86	635.80	
			35	S.W.¼	3497	31-12-'97	160.00	
			35	S.E.¼	3608	21- 2-'98	154.75	Bal. Right of Wa
11	18	1	1	N.W.¼	5479	3- 4-'01	160.00	
			3	N.E.¼	729	16- 9-'87	160.00	
			3	S.½	502	7-12-'86	308.20	
			5	N.E.¼	2006	31- 3-'92	160.00	
			7	N.½	889	11- 1-'88	326.16	
			13	N W.¼	135	9- 5-'85	160.00	
			15	N.W.¼	1542	21- 5-'90	160 00	
			19	N.½	682	2- 8-'87	324.92	
			19	S.W.¼	1745	31- 1-'91	165.24	
			21	N.W.¼	1445	29- 1-'90	160.00	
			21	N.E.¼	1769	27- 2-'91	160.00	
			21	S.W.¼	367	24- 3-'86	160.00	
			21	S.E.¼	533	22- 6-'87	160.00	
			23	N.W.¼	1934	30-11-'91	160.00	
			23	E.½	856	17-12-'87	320.00	
			23	S.W.¼	3251	30-12-'96	160.00	
			25	N.E.¼	626	14- 7-'87	160.00	
			25	S.W.¼	322	4- 1-'86	160.00	
			27	All	888	11- 1-'88	640.00	

MAIN LINE LAND GRANT

DESCRIPTION					PATENT			REMARKS
T.	R.	M.		Part of Section	No.	Date	Area	
11	18	W1	31	All	2045	10- 6-'92	647.72	
			33	All	135	9- 5-'85	640.00	
			35	W.½	5479	3- 4-'01	320.00	
			35	N.E.¼	322	4- 1-'86	160.00	
			35	S.E.¼	617	14- 7-'87	160.00	
12	18	1	1	All	146	12- 5-'85	640.56	
			3	N.½	4399	15- 1-'00	320.00	
			3	S.W.¼	789	28-10-'87	160.00	
			3	S.E.¼	688	4- 8-'87	160.00	
			5	N.½ & S.W.¼	5480	3- 4-'01	480.00	
			5	S.E.¼	997	11- 4-'88	160.00	
			7	All	2003	31- 3-'93	645.40	
			9	N.W.¼	5480	3- 4-'01	160.00	
			9	N.E.¼	3953	10-11-'98	160.00	
			9	S.W.¼	4908	4- 3-'01	160.00	
			9	S.E.¼	310	25-11-'85	160.00	
			13	N.W.¼	3995	10- 4-'99	160.00	
			13	N.E.¼	1458	4- 2-'90	160.00	
			13	S.W.¼	2879	30-10-'95	160.00	
			13	S.E.¼	1945	25-11-'91	160.00	
			15	N.W.¼	3954	10-11-'98	160.00	
			15	N.E.¼	3258	30-12-'96	160.00	
			15	S.W.¼	146	12- 5-'85	160.00	
			15	S.E.¼	2352	25-10-'93	160.00	
			17	W.½	4319	9- 9-'99	320.00	
			17	E.½	1167	23- 1-'89	320.00	
			19	All	2343	25-10-'93	643.00	
			21	W.½	4803	10-10-'00	320.00	
			21	E.½	4933	5- 3-'01	320.00	
			23	W.½	5480	3- 4-'01	320.00	
			23	N.E.¼	3400	30- 9-'97	160.00	
			23	S.E.¼	5028	14- 2-'01	160.00	
			25	All	5480	3- 4-'01	640.00	
			27	N.½	5169	12- 3-'01	320.00	
			27	S.W.¼	4443	26- 4-'00	160.00	
			27	S.E.¼	5480	3- 4-'01	160.00	
			31	N.½	5480	3- 4-'01	320.12	
			31	S.½	5027	11- 3-'01	320.44	
			33	All	5341	14- 3-'01	640.00	
			35	W.½	5480	3- 4-'01	320.00	
			35	N.E.¼	1197	26- 1-'89	160.00	
			35	S.E.¼	674	29- 7-'87	160.00	

CANADIAN PACIFIC RAILWAY

DESCRIPTION					PATENT			
T.	R.	M.	S.	Part of Section	No.	Date	Area	REMARKS
13	18	W1	1	N.½	5481	3- 4-'01	320.00	
			1	S.½	5482	3- 4-'01	308.02	And 11.98 R. of W
			3	N.E.¼	2089	9- 8-'92	160.00	
			3	S.½	5482	3- 4-'01	308.08	And 11.92 R. of W
			5	N.½	5481	3- 4-'01	320.00	
			5	S.W.¼	5482	3- 4-'01	153.84	And 6.16 R. of W
			7	S.½	5481	3- 4-'01	317.41	
			13	N.W.¼	5481	3- 4-'01	160.00	
			13	N.E.¼	4668	15- 6-'00	160.00	
			13	S.W.¼	504	7-12-'86	160.00	
			13	S.E.¼	4624	11- 6-'00	160.00	
			15	N.E.¼	1610	23- 6-'90	160.00	
			15	S.W.¼	2371	18-12-'93	160.00	
			15	S.E.¼	5481	3- 4-'01	160.00	
			17	N.½ & S.W.¼	5481	3- 4-'01	480.00	
			19	S.½ of N.E.¼	7830	14- 5-'02	80.00	
			19	S.E.¼	5481	3- 4-'01	160.00	
			21	S.½ & N.W.¼	5481	3- 4-'01	480.00	
			23	N.½ & S.W.¼	5481	3- 4-'01	480.00	
			23	S.E.¼	3933	4-11-'98	160.00	
			25	N.W.¼ & S.E.¼	5481	3- 4-'01	320.00	
			25	N.E.¼	3485	19-11-'97	160.00	
			25	S.W.¼	3689	27- 4-'98	160.00	
			27	N.½ & S.E.¼	5481	3- 4-'01	480.00	
			31	S.E.¼	5481	3- 4-'01	160.00	
			33	All	4034	11- 4-'99	640.00	
			35	N.W.¼ & S.E.¼	5481	3- 4-'01	320.00	
			35	N.E.¼	492	12- 2-'87	160.00	
			35	S.W.¼	4919	4- 3-'01	160.00	
14	18	1	1	All	5483	3- 4-'01	640.00	
			3	S.½ & N.E.¼	5483	3- 4-'01	480.00	
			3	N.W.¼	4484	16- 5-'00	160.00	
			5	All	5483	3- 4-'01	640.00	
			7	All	5483	3- 4-'01	633.41	
			9	All	234	13- 6-'85	640.00	
			13	W.½	5222	14- 3-'01	320.00	
			13	E.½	5483	3- 4-'01	320.00	
			15	All	5483	3- 4-'01	640.00	
			17	S.½ & N.W.¼	5483	3- 4-'01	480.00	
			21	E.½	5483	3- 4-'01	320.00	
			23	S.½ & N.W.¼	5483	3- 4-'01	480.00	
			25	S.W.¼	249	15- 6-'85	160.00	

MAIN LINE LAND GRANT

DESCRIPTION					PATENT			REMARKS
T.	R.	M.	S.	Part of Section	No.	Date	Area	
14	18	W1	25	S.E.¼	4478	14- 5-'00	160.00	
23	18	1	19	All	8899	12- 1-'04	652.80	
			21	All	8899	12- 1-'04	640.00	
			25	All	8832	4- 1-'04	640.00	
			27	E.½ & S.W.¼	8832	4- 1-'04	480.00	
			31	All	8832	4- 1-'04	648.81	
			33	All	8832	4- 1-'04	640.00	
			35	E.½ & S.W.¼	8699	3-11-'03	480.00	
			35	N.W.¼	3849	23- 4-'00	160.00	
24	18	1	1	All	8833	30-12-'03	640.00	
			3	All	8700	5-11-'03	640.00	
			5	N.½	3052	3- 6-'96	320.00	
			5	S.½	8700	5-11-'03	320.00	
			7	W.½	3053	3- 6-'96	326.00	
			7	E.½	8700	5-11-'03	320.00	
			9	All	8833	30-12-'03	640.00	
			13	E.½ & N.W.¼	8700	5-11-'03	480.00	
			13	S.W.¼	8701	4-11-'03	117.00	Balance Lake.
			15	All	8700	5-11-'03	640.00	
			17	All	8700	5-11-'03	640.00	
			19	All	8700	5-11-'03	644.00	
			21	All	8833	30-12-'03	640.00	
			23	All	8700	5-12-'03	640.00	
			25	All	3283	9- 2-'97	640.00	
			27	All	8700	5-11-'03	640.00	
			31	All	8700	5-11-'03	641.00	
			33	All	8833	30-12-'03	640.00	
			35	All	8700	5-11-'03	640.00	
25	18	1	1	All	8703	3-11-'03	640.00	
			3	All	8834	29-12-'03	640.00	
			5	All	8703	3-11-'03	640.00	
			7	All	3284	9- 2-'97	637.32	
			9	All	8703	3-11-'03	640.00	
			13	All	8703	3-11-'03	640.00	
			15	E.½ & S.W.¼	8703	3-11-'03	480.00	
			15	N.W.¼	5023	11- 3-'01	160.00	
			17	S.½	3285	9- 2-'97	320.00	
			17	N.E.¼	3054	32- 6-'96	160.00	
			19	N.½	3723	18- 5-'98	317.32	
			19	S.½	3055	3- 6-'96	316.52	
			21	All	3285	9- 2-'97	640.00	
			23	N.W.¼	8875	4- 1-'04	154.92	Balance River.

CANADIAN PACIFIC RAILWAY

DESCRIPTION					PATENT			REMARKS
T.	R.	M.	S.	Part of Section	No.	Date	Area	
25	18	W1	23	N.E.¼	8705	22-10-'03	155.02	Balance River.
			23	S.½	3217	25-11-'96	320.00	
			25	E.½ & N.W.¼	8703	3-11-'03	480.00	
			25	S.W.¼	8705	22-10-'03	158.74	Balance River.
			27	N.W.¼ & S.E.¼	5523	3- 4-'01	298.80	Balance River.
			27	N.E.¼	8705	22-10-'03	149.65	Balance River.
			27	S.W.¼	8703	3-11-'03	160.00	
			31	All	3286	9- 2-'97	614.70	Balance River.
			33	N.W.¼	3056	3- 6-'96	136.89	
			33	N.E.¼	3287	9- 2-'97	136.25	Balance River.
			33	S.½	3281	26- 2-'97	320.00	
			35	N.W.¼	3289	9- 2-'97	157.50	Balance River.
			35	N.E.¼	3057	4- 6-'96	150.70	Balance River.
			35	S.½	3288	9- 2-'97	320.00	
26	18	1	1	N.W.¼	8706	20-10-'03	160.00	
			1	N.E.¼	8835	5- 1-'04	70.78	Balance Lake.
			1	S.½	8708	18-11-'03	269.29	Balance Lake.
			3	N.W.¼	8839	30-12-'03	160.00	
			3	S.W.¼	8838	7- 1-'04	139.76	Balance River
			3	S.E.¼	9443	30- 5-'04	142.40	Balance River.
			5	N.W.¼	8706	20-10-'03	160.00	
			5	N.E.¼	4995	7- 3-'01	160.00	
			5	S.W.¼	5229	14- 3-'01	160.00	
			5	S.E.¼	8838	7- 1-'04	157.88	Balance River.
			7	All	8706	20-10-'03	629.72	
			9	N.W.¼	4635	12- 6-'00	160.00	
			9	S.W.¼	4636	11- 6-'00	160.00	
			9	E.½	8706	20-10-'03	320.00	
			13	N.W.¼	8835	5- 1-'04	107.89	Balance Lake.
			13	S.W.¼	8706	20-10-'03	160.00	
			13	E.½	8707	18-11-'03	159.28	Balance Lake.
			15	All	8706	20-10-'03	640.00	
			17	All	8706	20-10-'03	640.00	
			19	All	8706	20-10-'03	625.28	
			21	All	8706	20-10-'03	640.00	
			23	W.½ & S.E.¼	10464	27- 1-'06	480.00	
			23	N.E.¼	10465	27- 1-'06	155.90	Balance Lake.
			27	S.½	9444	31- 5-'04	320.00	
			31	W.½	8710	19-11-'03	274.06	Balance River.
			31	E.½	3058	3- 6-'96	301.00	0.67 acres short.
			33	All	8706	20-10-'03	639.20	

MAIN LINE LAND GRANT

DESCRIPTION					PATENT			REMARKS
T.	R.	M.	S.	Part of Section	No.	Date	Area	
27	18	W1	7	Frac. Section	8836	2- 1-'04	18.00	
			9	Frac. Section	8836	2- 1-'04	18.00	
			17	All	8711	5-11-'03	640.00	
			19	W.½	8898	12- 1-'04	320.00	
			19	E.½	9445	31- 5-'04	320.00	
			21	All	9445	31- 5-'04	640.00	
			27	N.W.¼	3123	28- 7-'96	160.00	
			27	E.½ & S.W.¼	3059	8- 6-'96	282.00	
			31	All	8711	5-11-'03	637.00	
28	18	1	5	W.½	8712	4-11-'03	320.00	
			5	E.½	8713	4-11-'03	252.50	Balance Lake.
			7	All	8712	4-11-'03	640.00	
			17	S.½	9447	31- 5-'04	60.50	Balance Lake.
			31	S.W.¼	9448	31- 5-'04	160.00	
			31	N.E.¼	9448	31- 5-'04	160.00	
29	18	1	5	All	8837	30-12-'03	640.00	
			7	All	8714	5-11-'03	640.00	
4	19	1	19	N.W.¼	4071	6- 5-'99	160.80	
			19	S.W.¼	4611	11- 6-'00	161.04	
			19	E.½	4329	20-10-'99	320.00	
			21	N.½ & S.W.¼	5484	3- 4-'01	480.00	
			21	S.E.¼	2934	25-11-'95	160.00	
			23	N.W.¼	4328	18-10-'99	160.00	
			23	N.E.¼	4103	8- 5-'99	160.00	
			23	S.W.¼	5119	16- 3-'01	160.00	
			23	S.E.¼	2826	19- 6-'95	160.00	
			25	N.W.¼	2893	31-10-'95	160.00	
			25	N.E.¼	2743	21-12-'94	160.00	
			25	S.W.¼	4257	4-10-'99	160.00	
			25	S.E.¼	5484	3- 4-'01	160.00	
			27	N.W.¼	4327	18-10-'99	160.00	
			27	N.E.¼	894	7-12-'87	160.00	
			27	S.W.¼	4256	21- 8-'99	160.00	
			27	S.E.¼	5484	3- 4-'01	160.00	
			31	N.W.¼ & S.½	5484	3- 4-'01	480.36	
			31	N.E.¼	4258	4-10-'99	160.00	
			33	N.½ & S.E.¼	4287	18- 8-'99	480.00	
			33	S.W.¼	4072	6- 5-'99	160.00	
			35	N.W.¼	5484	3- 4-'01	160.00	
			35	N.E.¼	4866	1- 3-'01	160.00	
			35	S.W.¼	2825	18- 6-'95	160.00	
			35	S.E.¼	4073	6- 5-'99	160.00	

CANADIAN PACIFIC RAILWAY

DESCRIPTION					PATENT			REMARKS
T.	R.	M.	S.	Part of Section	No.	Date	Area	
5	19	W1	1	N.W.¼	3198	19-10-'96	160.00	
			1	N.E.¼	3199	19-10-'96	160.00	
			1	S.½	5485	3- 4-'01	320.00	
			3	N.W.¼	4290	9- 8-'99	160.00	
			3	N.E.¼	1432	5-11-'89	160.00	
			3	S.W.¼	5485	3- 4-'01	160.00	
			3	S.E.¼	4291	9- 8-'99	160.00	
			5	N.W.¼	4077	6- 5-'99	160.00	
			5	S.W.¼	4333	20-10-'99	160.00	
			5	E.½	3870	11-11-'98	320.00	
			7	N.W.¼	573	5- 7-'87	157.44	
			7	S.W.¼	2889	30-10-'95	158.12	
			7	E.½	3546	20- 1-'98	320.00	
			9	All	3544	20- 1-'98	640.00	
			13	N.W.¼	1915	2-10-'91	160.00	
			13	S.W.¼	4869	1- 3-'01	160.00	
			13	E.½	1661	31-10-'90	320.00	
			15	N.W.¼ & S.E.¼	5485	3- 4-'01	320.00	
			15	N.E.¼	4259	5-10-'99	160.00	
			15	S.W.¼	2931	23-11-'95	160.00	
			17	N.E.¼ & S.W.¼	5485	3- 4-'01	320.00	
			17	N.W.¼	4645	13- 6-'00	160.00	
			17	S.E.¼	4762	24- 9-'00	160.00	
			19	N.W.¼	2556	11- 9-'94	154.68	
			19	N.E.¼	3518	19- 1-'98	160.00	
			19	S.W.¼	2706	31-10-'94	155.32	
			19	S.E.¼	4255	21- 8-'99	160.00	
			21	N.W.¼	2760	13- 2-'95	160.00	
			21	N.E.¼	5485	3- 4-'01	160.00	
			21	S.W.¼	2451	13- 7-'94	160.00	
			21	S.E.¼	2832	17- 6-'95	160.00	
			23	N.½	1575	26- 5-'90	320.00	
			23	S.½	5485	3- 4-'01	320.00	
			25	N.½	1451	17- 1-'90	320.00	
			25	S.W.¼	1456	4- 2-'90	160.00	
			25	S.E.¼	521	15- 3-'87	160.00	
			27	All	213	11- 6-'85	640.00	
			31	N.W.¼	3047	23- 5-'96	146.21	
			31	N.E.¼	2449	14- 7-'94	160.00	
			31	S.W.¼	3441	24- 9-'97	152.00	
			31	S.E.¼	2831	14- 6-'95	160.00	
			33	W.½	2173	18- 1-'93	320.00	

MAIN LINE LAND GRANT

DESCRIPTION					PATENT			REMARKS
T.	R.	M.	S.	Part of Section	No.	Date	Area	
5	19	W1	33	E.½	1186	20- 2-'89	320.00	
			35	All	3558	15- 1-'98	640.00	
6	19	1	1	N.E.¼	2245	21- 4-'93	160.00	
			1	W.½	3434	21- 9-'97	320.00	
			1	S.E.¼	600	5- 7-'87	160.00	
			3	N.E.¼	3754	29-10-'98	160.00	
			3	W.½	1210	31-12-'88	320.00	
			3	S.E.¼	4489	17- 5-'00	160.00	
			5	N.W.¼	916	13- 1-'88	160.00	
			5	N.E.¼	5107	16- 3-'01	160.00	
			5	S.½	2981	2- 3-'96	320.00	
			7	N.W.¼	3145	4- 9-'96	150.28	
			7	S.W.¼	1314	18- 6-'89	150.10	
			7	E.½	5486	6- 4-'01	320.00	
			9	All	1144	21- 1-'89	640.00	
			13	All	5486	6- 4-'01	640.00	
			15	All	5486	6- 4-'01	640.00	
			17	All	5486	6- 4-'01	640.00	
			19	All	97	9- 5-'85	622.92	
			21	All	5486	6- 4-'01	640.00	
			23	N.½ & S.W.¼	5486	6- 4-'01	480.00	
			23	S.E.¼	4298	9- 8-'99	160.00	
			25	N.W.¼ & S.½	5486	6- 4-'01	480.00	
			25	N.E.¼	4299	10- 8-'99	160.00	
			27	W.½	4114	8- 5-'99	320.00	
			27	E.½	5486	6- 4-'01	320.00	
			31	N.½ & S.W.¼	5486	6- 4-'01	486.17	
			31	S.E.¼	4112	8- 5-'99	160.00	
			33	N.W.¼	2057	28- 6-'92	172.44	
			33	N.E.¼	5486	6- 4-'01	172.16	
			33	S.W.¼	2097	22-10-'92	160.00	
			33	S.E.¼	4369	24-10-'99	160.00	
			35	W.½	5486	6- 4-'01	331.40	
			35	E.½	1835	9- 6-'91	331.12	
7	19	1	1	All	722	20- 7-'87	627.04	
			3	All	722	20- 7-'87	622.73	
			5	All	722	20- 7-'87	621.32	
			7	N.½	722	20- 7-'87	328.56	
			7	S.W.¼	3681	26- 4-'98	169.52	
			7	S.E.¼	5488	3- 4-'01	160.00	
			9	All	722	20- 7-'87	640.00	
			13	N.½ & S.E.¼	722	20- 7-'87	480.00	

CANADIAN PACIFIC RAILWAY

DESCRIPTION					PATENT			REMARKS
T.	R.	M.	S.	Part of Section	No.	Date	Area	
7	19	W1	13	S.W.¼	675	19- 7-'87	160.00	
			15	All	104	9- 5-'85	640.00	
			17	W.½	413	19- 5-'86	320.00	
			17	E.½	722	20- 7-'87	320.00	
			19	N.E.¼ & S.½	1029	30- 8-'88	487.28	
			19	N.W.¼	328	29- 1-'86	166.92	
			21	All	722	20- 7-'87	640.00	
			23	W.½	722	20- 7-'87	320.00	
			23	E.½	921	13- 1-'88	320.00	
			25	N.W.¼	2729	21-12-'94	160.00	
			25	S.W.¼	589	5- 7-'87	160.00	
			25	E.½	2198	13- 3-'93	313.77	Bal. Right of way
			27	All	722	20- 7-'87	640.00	
			31	W.½	375	26- 3-'86	330.92	
			31	E.½	722	20- 7-'87	320.00	
			33	All	722	20- 7-'87	640.00	
			35	All	722	20- 7-'87	640.00	
8	19	1	1	N.E.¼ & S.½	5489	3- 4-'01	480.00	
			1	N.W.¼	605	5- 7-'87	160.00	
			3	N.W.¼	1049	5-12-'88	160.00	
			3	S.W.¼	2778	25- 3-'95	160.00	
			3	E.½	723	20- 7-'87	320.00	
			5	All	263	10-10'-85	640.00	
			7	N.W.¼	462	5-10-'86	163.45	
			7	N.E.¼	723	20- 7-'87	160.00	
			7	S.W.¼	1172	25- 1-'89	164.01	
			7	S.E.¼	414	19- 5-'86	160.00	
			9	N.E.¼	723	20- 7-'87	160.00	
			9	W.½	998	11- 4-'88	320.00	
			9	S.E.¼	627	21- 7-'87	160.00	
			13	All	5489	3- 4-'01	640.00	
			15	N.W.¼	935	28- 2-'88	160.00	
			15	N.E.¼	936	28- 2-'88	160.00	
			15	S.½	707	19- 7-'87	320.00	
			17	All	274	12-10-'85	640.00	
			19	All	110	9- 5-'85	643.72	
			21	N.W.¼	1323	17- 6-'89	160.00	
			21	N.E.¼	815	28-10-'87	160.00	
			21	S.W.¼	3413	24- 9-'97	160.00	
			21	S.E.¼	723	20- 7-'87	160.00	
			23	All	723	20- 7-'87	640.00	
			25	All	723	20- 7-'87	640.00	

MAIN LINE LAND GRANT

DESCRIPTION					PATENT			REMARKS
T.	R.	M.	S.	Part of Section	No.	Date	Area	
8	19	W1	27	N.W.¼	263	10-10-'85	160.00	
			27	N.E.¼	414	19- 5-'86	160.00	
			27	S.½	723	20- 7-'87	320.00	
			31	W.½	704	19- 7-'87	320.87	
			31	E.½	687	21- 7-'87	320.00	
			33	N.½ & S.W.¼	723	20- 7-'87	480.00	
			33	S.E.¼	816	28-10-'87	160.00	
			35	W.½	348	23- 3-'86	320.00	
			35	E.½	723	20- 7-'87	320.00	
9	19	1	1	N.½ & S.E.¼	5490	3- 4-'01	480.00	
			1	S.W.¼	422	19- 5-'86	160.00	
			3	N.W.¼	1177	4-12-'88	160.00	
			3	N.E.¼	1693	31-10-'90	160.00	
			3	S.W.¼	5274	20- 3-'01	160.00	
			3	S.E.¼	347	23- 3-'86	160.00	
			5	All	244	15- 6-'85	640.00	
			7	All	434	28- 6-'86	639.20	
			9	N.½	316	4- 1-'86	320.00	
			9	S.½	685	4- 8-'87	320.00	
			15	W.½	541	22- 6-'87	320.00	
			17	All	116	9- 5-'85	640.00	
			19	N.½	1482	21- 2-'90	317.32	
			19	S.W.¼	2215	14- 3-'93	157.68	
			19	S.E.¼	2012	2- 4-'92	160.00	
			21	All	256	13-10-'85	640.00	
			25	All	116	9- 5-'85	640.00	
			27	All	684	2- 8-'87	640.00	
			31	W.½	1354	19- 9-'89	311.44	
			31	E.½	1442	29- 1-'90	319.88	
			33	All	218	12- 6-'85	636.96	
			35	All	330	29- 1-'86	634.20	
10	19	1	1	N.½	446	30- 6-'86	320.00	
			1	S.W.¼	549	22- 6-'87	160.00	
			1	S.E.¼	302	30-11-'85	160.00	
			3	All	126	9- 5-'85	640.00	
			5	N.½ & S.W.¼	2225	15- 3-'93	480.00	
			5	S.E.¼	1475	1- 3-'90	160.00	
			7	N.E.¼	1089	30-10-'88	160.00	
			7	W.½	332	29- 1-'86	309.09	
			7	S.E.¼	302	30-11-'85	160.00	
			9	All	126	9- 5-'85	640.00	
			13	All	10	6- 3-'84	640.00	

CANADIAN PACIFIC RAILWAY

DESCRIPTION					PATENT			
T.	R.	M.	S.	Part of Section	No.	Date	Area	REMARKS
10	19	W1	15	All	10	6- 3-'84	640.00	
			17	All	1441	8- 1-'90	640.00	
			19	N.W.¼	5491	2- 4-'01	130.56	Balance River.
			19	N.E.¼	3092	15- 7-'96	96.50	North of River.
			19	N.E.¼	5492	3- 4-'01	44.00	South of River.
			19	S.½	5493	3- 4-'01	301.30	Bal. Right of way.
			21	N.W.¼	2193	25- 1-'93	52.00	North of River.
			21	N.½	1120	7- 6-'89	179.00	S. of River, Bal. Right of way.
			21	N.E.¼	4150	28- 6-'99	19.00	North of River.
			21	S.½	595	5- 7-'87	312.78	And 7.22 R. of W.
			25	N.W.¼	126	9- 5-'85	160.00	
			27	N.E.¼	550	11- 6-'87	160.00	
			27	S.E.¼	1023	22- 5-'88	143.00	Balance River.
			31	All	918	13- 1-'88	624.24	
			33	All	1950	15- 1-'92	650.12	
			35	S.W.¼	2040	25- 5-'92	160.00	
			35	S.E.¼	2384	28- 2-'94	160.00	
11	19	1	1	N.W.¼	740	15-10-'87	160.00	
			5	N.½	853	9- 1-'88	320.00	
			7	W.½	3233	1-12-'96	332.56	
			7	E.½	725	25- 7-'87	320.00	
			9	W.½	724	25- 7-'87	320.00	
			9	E.½	739	17- 9-'87	320.00	
			15	N.W.¼	5494	3- 4-'01	160.00	
			15	N.E.¼	1155	22- 1-'89	160.00	
			15	S.½	485	26-10-'86	320.00	
			17	All	887	17-12-'88	640.00	
			19	W.½	2370	18-12-'93	330.40	
			19	E.½	3340	24- 4-'97	320.00	
			21	N.W.¼	1165	14-11-'88	160.00	
			21	N.E.¼	411	19- 5-'86	160.00	
			21	S.½	4542	31- 5-'00	320.00	
			23	W.½	337	23- 3-'86	320.00	
			25	All	1158	22- 1-'89	640.00	
			27	N.½	5494	3- 4-'01	320.00	
			27	S.½	334	29- 1-'86	320.00	
			31	N.W.¼ & S.½	5494	3- 4-'01	487.36	
			31	N.E.¼	1046	5-12-'88	160.00	
			33	W.½	313	25-11-'85	320.00	
			33	E.½	4911	4- 3-'01	320.00	
			35	N.½	1134	24-1-'89	320.00	

MAIN LINE LAND GRANT

DESCRIPTION					PATENT			REMARKS
T.	R.	M.	S.	Part of Section	No.	Date	Area	
11	19	W1	35	S.½	5494	3- 4-'01	320.00	
12	19	1	1	All	1477	1- 3-'90	640.00	
			3	N.½ & S.W.¼	5495	3- 4-'01	480.00	
			5	N.E.¼ & S.½	5495	3- 4-'01	480.00	
			5	N.W.¼	3144	4- 9-'96	160.00	
			7	All	5495	3- 4-'01	643.44	
			9	W.½	1540	28- 4-'90	320.00	
			13	All	239	13- 6-'85	640.00	
			15	N.½	5495	3- 4-'01	320.00	
			17	All	5495	3- 4-'01	640.00	
			19	N.W.¼	8881	21- 1-'04	160.84	
			19	N.E.¼	5495	3- 4-'01	160.00	
			21	W.½	5495	3- 4-'01	320.00	
			21	S.E.¼	3076	20- 7-'96	160.00	
			23	W.½	5495	3- 4-'01	320.00	
			23	E.½	1476	1- 3-'90	320.00	
			25	N.W.¼	3981	11-11-'98	160.00	
			25	N.E.¼	1343	28- 8-'89	160.00	
			25	S.½	738	16- 9-'87	320.00	
			31	N.E.¼	5495	3- 4-'01	160.00	
13	19	1	1	W.½	5496	3- 4-'01	314.00	Bal Right of way.
			21	S.E.¼	1478	1- 3-'90	160.00	
			25	N.E.¼	5497	3- 4-'01	160.00	
			35	N.W.¼	5497	3- 4-'01	160.00	
14	19	1	1	N.W.¼ & S.E.¼	5498	3- 4-'01	320.00	
			1	N.E.¼	679	30- 7-'87	160.00	
			3	S.W.¼	680	30- 7-'87	160.00	
			3	L.S. 2	5498	3- 4-'01	40.00	
			13	S.W.¼	5498	3- 4-'01	160.00	
			15	S.½	5498	3- 4-'01	320.00	
23	19	1	31	All	9944	13- 4-'05	647.76	Rev'std in Crown.
			33	All	9944	13- 4-'05	640.00	
			35	All	9944	13- 4-'05	640.00	
24	19	1	1	All	8715	6-11-'03	640.00	
			3	All	8715	6-11-'03	640.00	
			5	All	8715	6-11-'03	640.00	
			7	E.½ & S.W.¼	8715	6-11-'03	483.34	
			7	N.W.¼	3060	12- 6-'96	162.90	
			9	All	8715	6-11-'03	640.00	
			13	All	8715	6-11-'03	640.00	
			15	All	8715	6-11-'03	640.00	
			17	N.W.¼	3755	5- 8-'98	160.00	

MICROCOPY RESOLUTION TEST CHART

(ANSI and ISO TEST CHART No. 2)

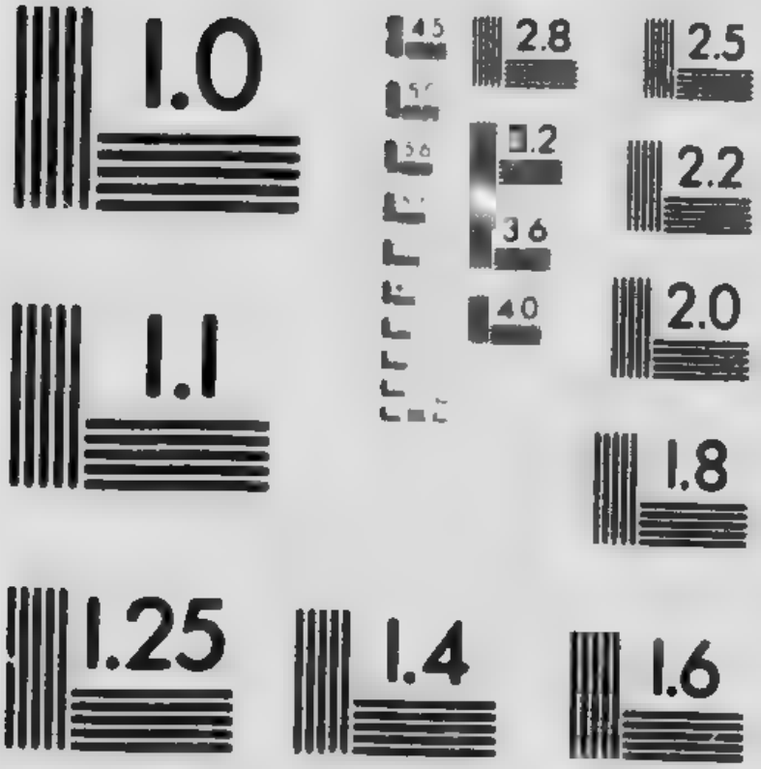

APPLIED IMAGE Inc

[illegible] Main Street
Rochester, New York [illegible] USA
[illegible] Phone
(716) 288-5989 - Fax

CANADIAN PACIFIC RAILWAY

DESCRIPTION					PATENT			REMARKS
T.	R.	M.	S.	Part of Section	No.	Date	Area	
24	19	W1	17	N.E.¼	3218	25-11-'96	160.00	
			17	S.½	3061	21- 6-'96	320.00	
			19	W.½	3218	25-11-'90	323.36	
			19	E.½	8715	6-11-'03	320.00	
			21	All	8715	6-11-'03	640.00	
			23	All	3061	12- 6-'96	640.00	
			25	N.W.¼	3061	12- 6-'96	160.00	
			25	E.½ & S.W.¼	8715	6-11-'03	480.00	
			27	N.W.¼	8862	30-12-'03	160.00	
			27	N.E.¼ & S.½	3290	9- 2-'97	480.00	
			31	N.W.¼	3062	12- 6-'96	160.17	
			31	E.½	8862	30-12-'03	320.00	
			33	N.W.¼	8862	30-12-'03	160.00	
			33	N.E.¼ & S.½	3061	12- 6-'96	480.00	
			35	N.W.¼ & S.E.¼	3061	12- 6-'96	320.00	
			35	N.E.¼ & S.W.¼	8715	6-11-'03	320.00	
25	19	1	1	N.½	8716	6-11-'03	320.00	
			1	S.½	3063	8- 6-'96	320.00	
			3	W.½	3063	8- 6-'96	320.00	
			3	E.½	8873	31-12-'03	320.00	
			5	All	3063	8- 6-'96	640.00	
			7	E.½ & N.W.¼	8716	6-11-'03	478.69	
			7	S.W.¼	3219	28-11-'96	159.11	
			9	All	3212	10:11-'96	640.00	
			13	All	3063	8- 6-'96	640.00	
			15	N.W.¼	8873	31-12-'03	160.00	
			15	S.W.¼	4455	1- 5-'00	160.00	
			17	W.½	8716	6-11-'03	320.00	
			17	N.E.¼	3063	8- 6-'96	160.00	
			17	S.E.¼	3118	25- 7-'96	160.00	
			19	All	8716	6-11-'03	634.60	
			21	All	3063	8- 6-'96	640.00	
			23	All	3063	8- 6-'96	600.00	Except L.S. 4.
			25	N.½ & S.W.¼	3291	9- 2-'97	480.00	
			25	S.E.¼	3219	28-11-'96	160.00	
			27	N.½ & S.W.¼	3063	8- 6-'96	480.00	
			27	S.E.¼	8873	31-12-'03	160.00	
			31	N.W.¼	3219	28-11-'96	156.07	
			31	N.E.¼	3063	8- 6-'96	160.00	
			31	S.W.¼	3064	8- 6-'96	156.15	
			31	S.E.¼	8716	6-11-'03	160.00	
			33	All	3063	8- 6-'96	440.00	Except L.S. 13

MAIN LINE LAND GRANT

DESCRIPTION					PATENT			REMARKS
T.	R.	M.	S.	Part of Section	No.	Date	Area	
25	19	W1	33	S.E.¼	8873	31-12-'03	160.00	
			35	All	8716	6-11-'03	640.00	
26	19	1	1	N.½	3292	9- 2-'97	320.00	
			1	S.W.¼	3220	25-11-'96	160.00	
			1	S.E.¼	8874	29-12-'03	160.00	
			3	N.½	3220	25-11-'96	320.00	
			3	S.E.¼	3065	8- 6-'96	160.00	
			5	N.W.¼	3065	8- 6-'96	160.00	
			5	S.W.¼	3220	25-11-'96	160.00	
			7	All	8720	29-10-'03	626.28	
			9	N.W.¼	8720	29-10-'03	160.00	
			9	N.E.¼	4651	13- 6-'00	160.00	
			9	S.W.¼	3220	25-11-'96	160.00	
			9	S.E.¼	3119	27- 7-'96	160.00	
			13	All	8720	29-10-'03	640.00	
			15	All	3292	9- 2-'97	640.00	
			17	All	3292	9- 2-'97	640.00	
			19	All	8720	29-10-'03	623.88	
			21	All	3292	9- 2-'97	640.00	
			23	All	8720	29-10-'03	640.00	
			25	W.½ & S.E.¼	8720	29-10-'03	480.00	
			25	N.E.¼	3065	8- 6-'96	160.00	
			27	All	8720	29-10-'03	640.00	
			31	All	8720	29-10-'03	618.75	
			33	All	8720	29-10-'93	638.40	
			35	All	8720	29-10-'03	642.17	
27	19	1	7	Fraction	8841	5- 1-'04	30.40	
			13	All	8721	29-10-'03	640.00	
			15	All	8721	29-10-'03	640.00	
			17	All	8721	29-10-'03	640.00	
			19	All	8721	29-10-'03	640.00	
			23	All	8721	29-10-'03	640.00	
			25	All	8721	29-10-'03	640.00	
			27	All	8841	5- 1-'04	640.00	
			31	All	8721	29-10-'03	640.00	
			35	All	8721	29-10-'03	640.00	
28	19	1	1	All	8722	4-11-'03	640.00	
			3	All	8722	4-11-'03	640.00	
			5	N.½	8842	5- 1-'04	320.00	
			5	S.E.¼	9446	30- 5-'04	160.00	
			7	S.½	9446	30- 5-'04	320.00	
			9	All	8722	4-11-'03	640.00	

CANADIAN PACIFIC RAILWAY

DESCRIPTION					PATENT			REMARKS
T.	R.	M.	S.	Part of Section	No.	Date	Area	
28	19	W1	13	All	8722	4-11-'03	640.00	
			15	All	8842	5- 1-'04	640.00	
			17	N.E.¼	9446	30- 5-'04	160.00	
			17	S.½	8842	5- 1-'04	320.00	
			23	All	8842	5- 1-'04	640.00	
			25	All	8722	4-11-'03	640.00	
			27	All	8842	5- 1-'04	640.00	
			33	All	8842	5- 1-'04	640.00	
			35	All	8842	5- 1-'04	640.00	
29	19	1	1	All	8723	4-11-'03	640.00	
			3	All	8843	30-12-'03	640.00	
			5	All	8843	30-12-'03	640.00	
			7	All	8843	30-12-'03	640.00	
4	20	1	19	All	781	28-10-'87	642.00	
			21	N.W.¼	5499	3- 4-'01	160.00	
			21	S.W.¼	4863	8- 3-'01	160.00	
			21	E.½	602	5- 7-'87	320.00	
			23	N.½ & S.W.¼	5499	3- 4-'01	480.00	
			23	S.E.¼	4398	15- 1-'00	160.00	
			25	N.½	4841	5- 3-'01	320.00	
			25	S.W.¼	5499	3- 4-'01	160.00	
			25	S.E.¼	2738	21-12-'94	160.00	
			27	All	212	11- 6-'85	640.00	
			31	All	93	9- 5-'85	640.64	
			33	W.½	5499	3- 4-'01	320.00	
			33	E.½	5052	12- 3-'01	320.00	
			35	All	5499	3- 4-'01	640.00	
5	20	1	1	N.½	4078	6- 5-'99	320.00	
			1	S.W.¼	5500	2- 4-'01	160.00	
			1	S.E.¼	4902	6- 3-'01	160.00	
			3	All	778	28-10-'87	640.00	
			5	All	5500	2- 4-'01	640.00	
			7	N.E.¼ & S.½	5500	2- 4-'01	476.36	
			7	N.W.¼	2133	16-11-'92	156.72	
			9	N.E.¼	4292	9- 8-'99	160.00	
			9	W.½	5500	2- 4-'01	320.00	
			9	S.E.¼	4105	8- 5-'99	160.00	
			13	N.E.¼	2741	21-12-'94	160.00	
			13	W.½	4260	5-10-'99	320.00	
			13	S.E.¼	2930	25-11-'95	160.00	
			15	N.W.¼	4292	9- 8-'99	160.00	
			15	N.E.¼	3944	9-11-'98	160.00	

MAIN LINE LAND GRANT

DESCRIPTION					PATENT			REMARKS
T.	R.	M.	S.	Part of Section	No.	Date	Area	
5	20	W1	15	S.½	4106	8- 5-'99	320.00	
			17	All	5500	2- 4-'01	640.00	
			19	N.W.¼ & S.½	5500	2- 4- 31	474.64	
			19	N.E.¼	3786	14- 8-'98	160.00	
			21	N.W.¼	3630	18- 2-'98	160.00	
			21	N.E.¼	4261	5-10-'99	160.00	
			21	S.W.¼	3632	26- 2-'98	160.00	
			21	N.½ of S.E.¼	4870	1- 3-'01	80.00	
			21	S.½ of S.E.¼	5125	16- 3-'01	80.00	
			23	W.½	5273	20- 3-'01	320.00	
			23	E.½	5500	2- 4-'01	320.00	
			25	N.W.¼	3641	25- 2-'98	160.00	
			25	N.E.¼	3599	26- 2-'98	160.00	
			25	S.W.¼	5124	16- 3-'01	160.00	
			25	S.E.¼	2205	14- 3-'01	160.00	
			27	All	214	11- 6-'85	640.00	
			31	All	778	28-10-'87	629.64	
			33	N.W.¼	3800	15- 8-'98	160.00	
			33	N.E.¼	2548	30- 8-'94	160.00	
			33	S.W.¼	2487	24- 7-'94	160.00	
			33	S.E.¼	4366	23-10-'99	160.00	
			35	All	778	28-10-'87	633.96	
8	20	1	19	N.E.¼	1767	27- 2-'91	160.00	
			19	W.½	4030	11- 4-'99	325.94	
			19	S.E.¼	3125	22- 8-'96	160.00	
			21	N.½	5501	3- 4-'01	320.00	
			21	S.W.¼	673	29- 7-'87	160.00	
			21	S.E.¼	793	28-10-'87	160.00	
			23	N.W.¼	320	4- 1-'86	160.00	
			23	S.½ & N.E.¼	2016	2- 4-'92	480.00	
			25	N.½	752	19- 9-'87	320.00	
			25	S.W.¼	1289	28- 5-'89	160.00	
			25	S.E.¼	5501	3- 4-'01	160.00	
			27	All	111	9- 5-'95	640.00	
			31	All	111	9- 5-'85	641.64	
			33	All	2162	24- 1-'93	640.00	
			35	N.W.¼	5501	3- 4-'01	160.00	
			35	N.E.¼	4790	19- 1-'01	160.00	
			35	S.½	1830	9- 6-'91	320.00	
9	20	1	1	W.½	903	16-12-'87	320.00	
			1	E.½	1655	6- 9-'90	320.00	
			3	N.½	2021	1- 4-'92	320.00	

CANADIAN PACIFIC RAILWAY

DESCRIPTION					PATENT			REMARKS
T.	R.	M.	S.	Part of Section	No.	Date	Area	
9	20	W1	3	S.½	699	5- 8-'87	320.00	
			5	All	117	9- 5-'85	640.00	
			7	N.½	1147	21- 1-'89	318.84	
			7	S.½	2208	15- 3-'93	318.92	
			9	N.½	5502	2- 4-'01	320.00	
			9	S.½	1304	8- 6-'89	320.00	
			13	All	5502	2- 4-'01	640.00	
			15	All	117	9- 5-'85	640.00	
			17	W.½	827	26-11-'87	320.00	
			17	E.½	826	26-11-'87	320.00	
			19	W.½	861	16-12-'87	315.28	
			19	E.½	860	16-12-'87	320.00	
			21	All	1018	11- 4-'88	640.00	
			23	N.½	376	23- 3-'86	320.00	
			23	S.½	3146	4- 9-'96	320.00	
			25	All	470	26-10-'86	640.00	
			27	N.½	822	26-11-'87	320.00	
			27	S.½	825	26-11-'87	320.00	
			31	N.½	821	26-11-'87	320.00	
			31	S.½	824	26-11-'87	320.00	
			33	All	117	9- 5-'85	640.00	
			35	All	501	7-12-'86	640.00	
10	20	1	1	N.E.¼ & W.½	4934	5- 3-'01	480.00	
			1	S.E.¼	1797	24- 4-'91	160.00	
			3	N.W.¼	754	19- 9-'87	160.00	
			3	N.E.¼	3649	8- 3-'98	160.00	
			3	S.½	753	19- 9-'87	320.00	
			5	N.½	2756	27-12-'94	313.59	Bal. Right of way.
			5	S.½	5503	2- 4-'01	313.59	Bal. Right of way.
			7	N.W.¼	4717	20- 9-'00	147.28	Bal. Right of way.
			7	N.E.¼	5433	17- 5-'00	159.83	Bal. Right of way.
			7	S.½	5504	6- 4-'01	313.88	
			9	W.½	3240	2-12-'96	317.36	Bal. Right of way.
			9	E.½	5504	6- 4-'01	320.00	
			13	N.½	2066	6- 7-'92	320.00	
			13	S.½	678	29- 7-'87	320.00	
			15	N.½	1247	3- 4-'89	315.45	And 4.55 R. of W.
			15	S.W.¼	3725	7- 6-'98	160.00	
			15	S.E.¼	4194	10- 7-'99	160.00	
			17	All	3015	19- 5-'96	626.64	Bal. Right of way.
			19	N.½	1447	29- 1-'90	312.00	
			19	S.½	3244	30-12-'96	312.36	

MAIN LINE LAND GRANT

DESCRIPTION					PATENT			REMARKS
T.	R.	M.	S.	Part of Section	No.	Date	Area	
10	20	W1	21	All	54	20- 6-'84	635.82	And 4.18 R. of W.
			23	N.W.¼	5504	6- 4-'01	160.00	
			23	S.W.¼	1292	28- 5-'89	160.00	
			23	E.½	1955	5- 2-'92	314.35	Bal. Right of way.
			27	All	482	26-10-'86	588.00	Balance River.
			31	N.W.¼	1415	10-10-'89	133.00	Balance River.
			31	N.E.¼	4993	9- 3-'01	141.00	North of River.
			31	S.½ & N.E.¼	2796	31- 7-'95	189.00	South of River.
			31	S.E.¼	1908	29- 9-'91	101.00	N. & E. of River.
			33	All	127	12- 5-'85	617.40	Balance River.
			35	All	1666	31-10-'90	641.68	
11	20	1	1	N.E.¼	943	21- 2-'88	160.00	
			1	S.W.¼	4505	8- 5-'00	153.48	
			1	S.E.¼	459	6- 9-'86	153.80	
			3	N.W.¼	3764	8- 8-'98	160.00	
			3	E.½ & S.W.¼	2381	25- 1-'94	465.60	
			5	N.W.¼	459	6- 9-'86	160.00	
			5	N.E.¼	2424	11- 6-'94	160.00	
			5	S.½	632	21- 7-'87	304.32	
			7	N.E.¼	2134	30-12-'92	160.00	
			7	S.E.¼	3147	4- 9-'96	160.00	
			7	W.½	508	7-12-'86	335.56	
			9	N.W.¼	4591	8- 6-'00	160.00	
			9	S.W.¼	4592	9- 6-'00	160.00	
			9	E.½	5505	3- 4-'01	320.00	
			13	All	136	9- 5-'85	640.00	
			15	All	271	12-10-'85	640.00	
			17	N.½	5505	3- 4-'01	320.00	
			17	S.W.¼	4221	9- 8-'99	160.00	
			17	S.E.¼	4222	9- 8-'99	160.00	
			19	N.W.¼	4247	21- 8-'99	165.36	
			19	N.E.¼ & S.½	5505	3- 4-'01	485.92	
			21	N.W.¼	5505	3- 4-'01	160.00	
			21	S.W.¼	5108	16- 3-'01	160.00	
			21	E.½	801	28-10-'87	320.00	
			23	N.½ & S.W.¼	5505	3- 4-'01	480.00	
			23	S.E.¼	642	26- 7-'87	160.00	
			25	N.½	2900	30-10-'95	320.00	
			25	S.½	3910	20-10-'98	320.00	
			27	All	245	15- 6-'85	640.00	
			31	All	5505	3- 4-'01	646.96	
			33	All	5505	3- 4-'01	640.00	

CANADIAN PACIFIC RAILWAY

DESCRIPTION					PATENT			REMARKS
T.	R.	M.	S.	Part of Section	No.	Date	Area	
11	20	W1	35	All	281	12-10-'85	640.00	
12	20	1	1	N.½	5096	15- 3-'01	320.00	
			1	S.½	5506	2- 4-'01	320.00	
			3	N.W.¼ & S.½	5506	2- 4-'01	480.00	
			3	N.E.¼	4634	12- 6-'00	160.00	
			13	N.W.¼	5506	2- 4-'01	160.00	
			21	E.½	5506	2- 4-'01	320.00	
			31	W.½	5506	2- 4-'01	320.48	
13	20	1	1	S.E.¼	5507	2- 4-'01	160.00	
			5	W.½	453	30- 7-'86	320.00	
			7	N.W.¼	369	24- 3-'86	159.46	
			7	N.E.¼	2029	25- 5-'92	160.00	
			7	S.W.¼	1345	28- 8-'89	159.82	
			7	S.E.¼	1489	7- 5-'90	160.00	
			9	N.W.¼	240	11- 6-'85	160.00	
			15	S.E.¼	5507	2- 4-'01	160.00	
			17	S.W.¼	2035	25- 5-'92	160.00	
14	20	1	5	N.W.¼	5508	2- 4-'01	160.00	
			13	S.E.¼	1766	28- 2-'91	160.00	
			15	N.½	357	19- 3-'86	320.00	
			15	S.E.¼	5508	2- 4-'01	160.00	
			17	S.E.¼	357	19- 3-'86	160.00	
			21	All	357	19- 3-'86	640.00	
			31	S.½	357	19- 3-'86	312.78	
			35	E.½ & S.W.¼	357	19- 3-'86	478.35	
24	20	W1	1	All	8844	30-12-'03	640.00	
			3	All	8724	6-11-'03	640.00	
			5	All	8724	6-11-'03	640.00	
			7	All	8724	6-11-'03	648.00	
			9	All	8724	6-11-'03	640.00	
			13	N.W.¼	3067	8- 6-'96	160.00	
			13	N.E.¼	4741	24- 9-'00	160.00	
			13	S.W.¼	8724	6-11-'03	160.00	
			15	W.½	8724	6-11-'03	320.00	
			15	N.E.¼	5117	18- 3-'01	160.00	
			15	S.E.¼	4744	24- 9-'00	160.00	
			17	All	8724	6-11-'03	640.00	
			18	S.E.¼	3311	2- 4-'97	160.00	
			19	All	8724	6-11-'03	644.00	
			21	S.½	3293	8- 2-'97	320.00	
			23	W.½ & S.E.¼	8724	6-11-'03	480.00	
			23	N.E.¼	4490	17- 5-'00	160.00	

MAIN LINE LAND GRANT

DESCRIPTION					PATENT			REMARKS
T.	R.	M.	S.	Part of Section	No.	Date	Area	
24	20	W1	25	W.½	8724	6-11-'03	320.00	
			27	N.E.¼	3293	8- 2-'97	160.00	
			31	All	8724	6-11-'03	642.00	
			33	W.½	8724	6-11-'03	320.00	
			35	All	8724	6-11-'03	640.00	
			36	S.E.¼	8724	6-11-'03	160.00	
25	20	1	1	N.W.¼	3294	9- 2-'97	160.00	
			1	N.E.¼	3221	30-11-'96	160.00	
			1	S.½	3294	9- 2-'97	320.00	
			3	All	8725	6-11-'03	640.00	
			5	All	8725	6-11-'03	640.00	
			7	All	3295	8- 2-'97	638.24	
			9	All	8725	6-11-'03	640.(	
			13	N.½	8725	6-11-'03	320.	
			13	S.W.¼	3279	23- 1-'97	160.00	
			13	S.E.¼	4013	10- 4-'99	160.00	
			15	All	8845	4- 1-'04	640.00	
			17	All	3294	9- 2-'97	640.00	
			19	All	8725	6-11-'03	635.56	
			21	E.½ & S.W.¼	8725	6-11-'03	480.00	
			21	N.W.¼	3221	30-11-'96	160.00	
			23	E.½ & S.W.¼	8725	6-11-'03	480.00	
			23	N.W.¼	4677	30- 7-'00	160.00	
			25	S.½ & N.E.¼	3221	30-11-'96	480.00	
			25	N.W.¼	3066	8- 6-'96	160.00	
			27	N.W.¼	5177	13- 3-'01	160.00	
			27	N.E.¼	3460	24- 9-'97	160.00	
			27	S.½	8725	6-11-'03	320.00	
			30	N.W.¼	3222	25-11-'96	157.02	
			31	All	8845	4- 1-'04	633.32	
			33	All	8845	4- 1-'04	640.00	
			35	W.½	3280	26- 1-'97	320.00	
			35	N.E.¼	3066	8- 6-'96	160.00	
26	20	1	1	All	8727	5-11-'03	640.00	
			3	N.E.¼	8727	5-11-'03	160.00	
			5	All	8727	5-11-'03	640.00	
			7	All	8846	5- 1-'04	630.60	
			9	All	3296	9- 2-'97	640.00	
			13	N.½ & S.W.¼	3296	9- 2-'97	480.00	
			15	All	3296	9- 2-'97	640.00	
			17	All	8727	5-11-'03	640.00	
			19	S.½	8846	5- 1-'04	315.30	

CANADIAN PACIFIC RAILWAY

DESCRIPTION					PATENT			REMARKS
T.	R.	M.	S.	Part of Section	No.	Date	Area	
26	20	W1	21	All	8727	5-11-'03	640.00	
			23	All	8727	5-11-'03	640.00	
			25	All	8727	5-11-'03	640.00	
			27	All	8727	5-11-'03	640.00	
			31	All	8846	5- 1-'04	632.10	
			33	All	8846	5- 1-'04	644.20	
			35	All	8727	5-11-'03	639.00	
27	20	1	7	Frac	8847	5- 1-'04	37.32	
			9	Frac	8847	5- 1-'04	35.03	
			15	S.½	8847	5- 1-'04	320.00	
			17	All	9449	31- 5-'04	640.00	
			19	W.½	9449	31- 5-'04	320.00	
			23	N.W.¼	9449	31- 5-'04	160.00	
			31	All	8847	5- 1-'04	640.00	
			33	All	8729	4-11-'03	640.00	
28	20	1	3	All	8848	30-12-'03	640.00	
			5	All	8730	5-11-'03	640.00	
			7	S.½	8848	30-12-'03	320.00	
			15	All	8730	5-11-'03	640.00	
4	21	1	19	All	779	28-10-'87	642.50	
			21	N.W.¼	5053	12- 3-'01	160.00	
			21	N.E & S.½	5509	3- 4-'01	480.00	
			23	All	5509	3- 4-'01	640.00	
			25	All	5509	3- 4-'01	640.00	
			27	All	5509	3- 4-'01	640.00	
			31	All	5509	3- 4-'01	638.00	
			33	N.½	5509	3- 4-'01	320.00	
			33	S.W.¼	4656	14- 6-'00	160.00	
			33	S.E.¼	4104	8- 5-'99	160.00	
			35	All	779	28-10-'87	640.00	
5	21	1	1	N.½	3545	19- 1-'98	320.00	
			1	S.W.¼	5126	19- 3-'01	160.00	
			1	S.E.¼	5510	3- 4-'01	160.00	
			3	N.W.¼ & S.½	5510	3- 4-'01	480.00	
			3	N.E.¼	3451	22- 9-'97	160.00	
			5	All	215	11- 6-'85	640.00	
			7	N.W.¼	4181	8- 7-'99	154.40	
			7	N.E.¼	4249	12- 1-'01	160.00	
			7	S.W.¼	5510	3- 4-'01	154.40	
			7	S.E.¼	5406	8- 5-'00	160.00	
			9	N.W.¼	3636	24- 2-'98	160.00	
			9	N.E.¼	4367	23-10-'99	160.00	

MAIN LINE LAND GRANT

DESCRIPTION					PATENT			REMARKS
T.	R.	M.	S.	Part of Section	No.	Date	Area	
5	21	W1	9	S.½	5128	19- 3-'01	320.00	
			13	N.W.¼	4659	15- 6-'00	160.00	
			13	N.E.¼	1001	11- 4-'88	160.00	
			13	S.W.¼	3945	9-11-'98	160.00	
			13	S.E.¼	3971	11-11-'98	160.00	
			15	All	5510	3- 4-'01	640.00	
			17	N.W.¼	4585	18- 7-'04	128.82	
			17	N.E.¼	4487	16- 5-'00	160.00	
			17	S.W.¼	3355	10- 6-'97	160.00	
			17	S.E.¼	5510	3- 4-'01	160.00	
			19	N.½ & S.W.¼	5510	3- 4-'01	468.80	
			19	S.E.¼	3621	22- 2-'98	160.00	
			21	W.½	5510	3- 4-'01	320.00	
			21	N.½ of N.E.¼	3639	24- 2-'98	80.00	
			21	S.½ of N.E.¼	3638	24- 2-'98	80.00	
			21	S.E.¼	2914	20-11-'95	160.00	
			23	W.½	5510	3- 4-'01	320.00	
			23	E.½	3643	8- 3-'98	320.00	
			25	All	1453	17- 1-'90	640.00	
			27	W.½	2921	20-11-'95	320.00	
			27	N.E.¼	4754	24- 9-'00	160.00	
			27	S.E.¼	5118	16- 3-'01	160.00	
			31	All	4504	8- 5-'00	626.00	
			33	N.E.¼	2994	21- 3-'96	160.00	
			33	W.½	841	29-11-'87	320.00	
			33	S.E.¼	1060	30-10-'88	160.00	
			35	All	94	9- 5-'85	640.00	
8	21	1	19	All	1469	28- 4-'90	640.00	
			21	N.W.¼	4779	26- 9-'00	160.00	
			21	N.E.¼	5511	2- 4-'01	160.00	
			21	S.W.¼	1688	13-10-'90	160.00	
			21	S.E.¼	2409	2- 3-'94	160.00	
			23	W.½	5512	15- 4-'01	307.28	Bal. Right of way.
			23	E.½	5511	2- 4-'01	320.00	
			25	N.½ & S.W.¼	4084	8- 5-'99	480.00	
			25	S.E.¼	3949	10-11-'98	160.00	
			27	N.W.¼	4302	10- 8-'99	160.00	
			27	N.E.¼	2598	14- 9-'94	160.00	
			27	S.½	1948	25-11-'91	320.00	
			31	W.½	3444	24- 9-'97	320.40	
			31	E.½	2353	25-10-'93	320.00	
			33	N.W.¼	3978	11-11-'98	160.00	

CANADIAN PACIFIC RAILWAY

DESCRIPTION					PATENT			REMARKS
T.	R.	M.	S.	Part of Section	No.	Date	Area	
8	21	W1	33	N.E.¼	5511	2- 4-'01	160.00	
			33	S.W.¼	3950	10-11-'98	160.00	
			33	S.E.¼	4885	4- 3-'01	160.00	
			35	All	993	11- 4-'88	640.00	
9	21	1	1	N.W.¼	896	8-12-'87	160.00	
			1	N.E.¼	1399	10-10-'89	160.00	
			1	S.½	953	21- 2-'88	320.00	
			3	N.W.¼ & S.½	1902	29- 9-'91	480.00	
			3	N.E.¼	4663	15- 6-'00	160.00	
			5	N.W.¼ & S.½	5513	2- 4-'01	480.00	
			5	N.E.¼	3690	27- 4-'98	160.00	
			7	N.W.¼	2884	30-10-'95	162.12	
			7	N.E.¼	2851	15- 6-'95	160.00	
			7	S.½	2927	23-11-'95	322.04	
			9	N.½	5513	2- 4-'01	320.00	
			9	S.W.¼	3634	24- 2-'98	160.00	
			9	S.E.¼	2566	1- 9-'94	160.00	
			13	W.½	1146	21- 1-'89	320.00	
			13	E.½	1764	18- 2-'91	315.32	Bal. Right of way.
			15	N.W.¼	3392	2- 9-'97	160.00	
			15	N.E.¼	3393	2- 9-'97	160.00	
			15	S.½	2890	30-10-'95	320.00	
			17	N.½ & S.E.	3987	31-10-'98	480.00	
			17	S.W.¼	3914	2-11-'98	160.00	
			19	All	1068	30-10-'88	641.20	
			21	N.W.¼	4843	4- 3-'01	160.00	
			21	N.E.¼	4800	13- 9-'00	160.00	
			21	S.W.¼	4422	10- 4-'00	160.00	
			21	S.E.¼	2745	21-12-'94	160.00	
			23	All	4318	6-10-'99	640.00	
			25	N.½	3265	30-12-'96	320.00	
			25	S.W.¼	2850	14- 6-'95	160.00	
			25	S.E.¼	4801	26- 9-'00	160.00	
			27	W.½	2284	4- 7-'93	320.00	
			27	E.½	1678	13-10-'90	320.00	
			31	W.½	2270	4- 7-'93	319.52	
			31	E.½	1581	27- 5-'90	320.00	
			33	All	118	9- 5-'85	640.00	
			35	N.W.¼	2264	30- 6-'93	160.00	
			35	N.E.¼	1543	22- 5-'90	160.00	
			35	S.½	786	28-10-'87	320.00	

MAIN LINE LAND GRANT

DESCRIPTION					PATENT			REMARKS
T.	R.	M.	S.	Part of Section	No.	Date	Area	
10	21	W1	1	W.½	5514	4- 4-'01	320.00	
			1	E.½	1953	26- 1-'92	320.00	
			3	All	745	17- 9-'87	640.00	
			5	N.W.¼	4540	23- 5-'00	160.00	
			5	S.W.¼	3150	11- 9-'96	160.00	
			5	E.½	1044	30- 8-'88	320.00	
			7	All	1248	3- 4-'89	640.77	
			9	All	1488	7- 5-'90	639.83	And 0.17 R. of W.
			13	All	1386	8-10-'89	640.00	
			15	N.W.¼	2718	31-10-'94	160.00	
			15	N.E.¼	1233	20- 2-'89	160.00	
			15	S.W.¼	2389	3- 3-'94	158.27	Bal. Right of way.
			15	S.E.¼	2388	28- 2-'94	160.00	etc.
			17	All	2	21-12-'83	613.35	And 26.65 R. ofW.
			19	N.½	333	29- 1-'86	319.31	
			19	S.½	469	26-10-'86	319.65	
			21	N.½	776	28-10-'87	320.00	
			21	S.½	667	29- 7-'87	320.00	
			23	All	128	30- 6-'85	640.00	
			25	All	128	30- 6-'85	640.00	
			27	N.½	317	8- 1-'86	320.00	
			27	S.½	338	23- 3-'86	320.00	
			31	N.W.¼	2285	30- 6-'93	167.25	
			31	N.E.¼	1465	4- 2-'90	168.09	
			31	S.W.¼	3482	17- 9-'97	158.65	
			31	S.E.¼	3646	8- 3-'98	160.00	
			33	All	1316	18- 6-'89	656.16	
			35	N.W.¼	3616	24- 2-'98	168.00	
			35	N.E.¼	4452	1- 5-'00	148.40	Balance River.
			35	S.W.¼	441	30- 6-'86	160.00	
			35	S.E.¼	1768	27- 2-'91	160.00	
11	21	1	1	N.W.¼	5515	6- 4-'01	120.00	North of River.
			1	E.½	1829	11- 6-'91	217.50	North of River.
			1	All	2991	3- 3-'96	231.50	South of River.
			3	N.W.¼	1755	3- 2-'91	140.50	Balance River, etc.
			3	N.E.¼	1754	3- 2-'91	156.00	Balance River.
			3	S.½	507	7-12-'86	304.46	Balance River, etc.
			5	N.W.¼	5516	6- 4-'01	147.00	Balance River.
			5	N.E.¼	3644	8- 3-'98	147.00	Balance River.
			5	S.W.¼	2231	21- 4-'93	155.24	
			5	S.E.¼	2812	18- 6-'95	152.20	
			7	N.W.¼	5517	9- 4-'01	168.08	

CANADIAN PACIFIC RAILWAY

DESCRIPTION					PATENT			REMARKS
T.	R.	M.	S.	Part of Section	No.	Date	Area	
11	21	W1	7	N.E.¼	2336	14- 9-'93	160.00	
			7	S.W.¼	2043	10- 6-'92	168.48	
			7	S.E.¼	2808	19- 6-'95	160.00	
			9	N.W.¼	3601	18- 2-'98	159.77	Balance Road.
			9	N.E.¼	5517	9- 4-'01	160.00	
			9	S.W.¼	3481	17- 9-'97	160.00	
			9	S.E.¼	3604	17- 2-'98	143.00	Balance River.
			13	N.W.¼ & E.½	5517	9- 4-'01	480.00	
			13	S.W.¼	4320	3-10-'99	160.00	
			15	N.E.¼	4511	12- 5-'00	160.00	
			15	W.½	2161	24- 1-'93	320.00	
			15	S.E.¼	5517	9- 4-'01	160.00	
			17	N.W.¼ & E.½	5517	9- 4-'01	480.00	
			17	S.W.¼	2297	22- 8-'93	160.00	
			19	All	137	9- 5-'85	653.12	
			21	N.½	2793	17- 6-'95	320.00	
			21	S.½	1692	31-10-'90	320.00	
			23	All	2050	22- 6-'92	640.00	
			25	N.W.¼ & S.½	5517	9- 4-'01	480.00	
			25	N.E.¼	4935	14- 2-'01	160.00	
			27	N.½	1774	27- 2-'91	320.00	
			27	S.W.¼	4791	19- 1-'01	160.00	
			27	S.E.¼	5517	9- 4-'01	160.00	
			31	N.½	1554	23- 5-'90	324.96	
			31	S.½	4336	20-10-'99	325.36	
			33	N.W.¼	5517	9- 4-'01	160.00	
			33	N.E.¼	4213	3- 8-'99	160.00	
			33	S.W.¼	3917	3-11-'98	160.00	
			33	S.E.¼	2266	30- 6-'93	160.00	
			35	All	5517	9- 4-'01	640.00	
12	21	1	1	N.W.¼ & S.E.¼	5518	6- 4-'01	320.00	
			1	N.E.¼	3627	18- 2-'98	160.00	
			1	S.W.¼	3474	8-10-'97	160.00	
			3	All	148	12- 5-'85	640.00	
			5	N.E.¼	665	28- 7-'87	160.00	
			5	W.½	859	17-12-'87	320.00	
			5	S.E.¼	3245	30-12-'96	160.00	
			7	All	265	10-10-'85	647.20	
			9	N.E.¼	301	30-11-'85	160.00	
			9	S.E.¼	5518	6- 4-'01	160.00	
			9	W.½	2314	24- 8-'93	320.00	
			13	All	5518	6- 4-'01	640.00	

MAIN LINE LAND GRANT

DESCRIPTION					PATENT			REMARKS
T.	R.	M.	S.	Part of Section	No.	Date	Area	
12	21	W1	15	N.W.¼	1067	30-10-'88	160.00	
			15	N.E.¼ & S.½	5518	6- 4-'01	480.00	
			17	All	220	17- 6-'85	640.00	
			19	All	220	17- 6-'85	644.00	
			21	N.½	5518	6- 4-'01	320.00	
			21	S.W.¼	2093	21-10-'92	160.00	
			21	S.E.¼	484	26-10-'86	160.00	
			23	All	220	17- 6-'85	640.00	
			25	All	3467	3- 9-'97	640.00	
			27	N.E.¼ & S.½	1013	11- 4-'88	480.00	
			27	N.W.¼	947	21- 2-'88	160.00	
			31	N.W.¼	4377	24-10-'99	160.20	
			31	N.E.¼	4153	3- 7-'99	160.00	
			31	S.½	5518	6- 4-'01	320.60	
			33	All	5518	6- 4-'01	640.00	
			35	N.½	5518	6- 4-'01	320.00	
			35	S.½	3148	10- 9-'96	320.00	
13	21	1	1	W.½	2367	19-12-'93	320.00	
			1	E.½	303	30-11-'85	320.00	
			3	N.E.¼	5519	6- 4-'01	160.00	
			3	S.E.¼	5223	14- 3-'01	160.00	
			3	W.½	1126	24- 1-'89	320.00	
			5	W.½	795	28-10-'87	320.00	
			5	E.½	5519	6- 4-'01	320.00	
			7	All	3766	8- 8-'98	639.84	
			9	All	5519	6- 8-'01	640.00	
			13	N.W.¼	1479	1- 3-'90	160.00	
			13	S.W.¼	5519	6- 4-'01	160.00	
			19	N.½	1480	1- 3-'90	319.05	
			19	S.W.¼	3149	11- 9-'96	159.07	
			19	S.E.¼	5519	6- 4-'01	160.00	
			23	N.½ & S.E.¼	5519	6- 4-'01	480.00	
			23	S.W.¼	2072	6- 7-'92	160.00	
			25	N.E.¼	999	11- 4-'88	160.00	
			25	S.E.¼	1030	30- 8-'88	160.00	
			27	N.E.¼	742	17- 9-'87	160.00	
			27	S.E.¼	804	28-10-'87	160.00	
			31	N.E.¼	5519	6- 4-'01	160.00	
			33	N.½ & S.W.¼	5519	6- 4-'01	480.00	
14	21	1	1	All	167	13- 5-'85	640.00	
			3	All	5520	6- 4-'01	640.00	
			5	All	5520	6- 4-'01	640.00	

CANADIAN PACIFIC RAILWAY

DESCRIPTION					PATENT			REMARKS
T.	R.	M.	S.	Part of Section	No.	Date	Area	
14	21	W1	7	All	5520	6- 4-'01	637.60	
			9	S.W.¼	5520	6- 4-'01	160.00	
			9	S.E.¼	4767	15- 8-'00	160.00	
			13	N.W.¼	358	19- 3-'86	160.00	
			13	N.E.¼	5520	6- 4-'01	160.00	
			13	S.½	5360	26- 3-'01	320.00	
			17	All	358	19- 3-'86	640.00	
			19	All	358	19- 3-'86	637.36	
			21	All	358	19- 3-'86	640.00	
			23	W.½	358	19- 3-'86	320.00	
			27	All	358	19- 3-'86	640.00	
			31	All	358	19- 3-'86	637.75	
			33	All	358	19- 3-'86	637.44	
			35	S.½	358	19- 3-'86	320.00	
23	21	W1	13	E.½ & N.W.¼	8897	12- 1-'04	480.00	
			23	All	8897	12- 1-'04	640.00	
			25	All	8897	12- 1-'04	640.00	
			27	All	8897	12- 1-'04	640.00	
			31	All	8731	4-11-'03	646.56	
			33	Al.	8849	30-12-'03	640.00	
			35	All	8897	12- 1-'04	640.00	
24	21	1	1	All	8732	5-11-'03	640.00	
			3	All	8732	5-11-'03	640.00	
			5	All	8850	30-12-'03	640.00	
			7	All	8732	5-11-'03	646.00	
			9	All	8732	5-11-'03	640.00	
			13	All	8732	5-11-'03	640.00	
			15	All	8732	5-11-'03	640.00	
			17	All	8732	5-11-'03	640.00	
			18	S.E.¼	3223	28-11-'96	160.00	
			19	All	8732	5-11-'03	644.00	
			21	All	8732	5-11-'03	640.00	
			23	All	8732	5-11-'03	640.00	
			25	All	8732	5-11-'03	640.00	
			27	All	8732	5-11-'03	640.00	
			31	S.W.¼	3223	28-11-'96	161.00	
			33	All	3297	8- 2-'97	640.00	
			35	All	8850	30-12-'03	640.00	
25	21	1	1	All	8733	7-11-'03	640.00	
			3	All	8733	7-11-'03	640.00	
			5	All	8733	7-11-'03	640.00	
			6	N.½	3312	1- 4-'97	319.30	

MAIN LINE LAND GRANT

DESCRIPTION					PATENT			REMARKS
T.	R.	M.	S.	Part of Section	No.	Date	Area	
25	21	W1	7	E.½ & S.W.¼	8733	7-11-'03	478.90	
			7	N.W.¼	5172	13- 3-'01	158.60	
			9	All	8851	30-12-'03	640.00	
			13	All	8733	7-11-'03	640.00	
			15	All	8733	7-11-'03	640.00	
			17	N.½	8733	7-11-'03	320.00	
			17	S.½	4431	10- 4-'00	320.00	
			18	E.½ & S.W.¼	3224	30-11-'96	478.20	
			19	All	8733	7-11-'03	634.40	
			21	All	8733	7-11-'03	640.00	
			23	W.½	8733	7-11-'03	320.00	
			23	E.½	8734	6-11-'03	315.78	Balance Roadway.
			25	All	8851	30-12-'03	640.00	
			27	All	8733	7-11-'03	640.00	
			31	All	8733	7-11-'03	631.00	
			33	All	8733	7-11-'03	640.00	
			35	E.½ & N.W.¼	8733	7-11-'03	480.00	
			35	S.W.¼	8734	6-11-'03	155.41	Balance Roadway.
			36	N.½ & S.E.¼	3224	30-11-'96	480.00	
			36	S.W.¼	3313	2- 4-'97	160.00	
26	21	1	1	All	8737	21-11-'03	640.00	
			3	W.½ & S.E.¼	8709	20-11-'03	469.97	Balance Roadway.
			3	N.E.¼	8737	21-11-'03	160.00	
			5	All	8737	21-11-'03	640.00	
			7	All	8737	21-11-'03	625.70	
			9	W.½	8737	21-11-'03	320.00	
			9	E.½	8709	20-11-'03	311.43	Balance Roadway.
			13	W.½ & S.E.¼	9450	7- 7-'04	476.00	
			15	N.W.¼	9450	7- 7-'04	160.00	
			15	E.½	9450	7- 7-'04	320.00	
			17	All	8737	21-11-'03	640.00	
			19	E.½ & S.W.¼	8737	21-11-'03	470.40	
			19	N.W.¼	8852	30-12-'03	149.70	
			21	S.W.¼	9451	6- 7-'04	155.88	Balance Roadway.
			23	All	8737	21-11-'03	640.00	
			25	N.½	9450	7- 7-'04	320.00	
			25	S.½	8737	21-11-'03	320.00	
			27	E.½ & S.W.¼	9450	7- 7-'04	480.00	
			31	All	8852	30-12-'03	625.46	
			33	N.W.¼ & E.½	9450	7- 7-'04	486.80	
			35	S.E.¼	9450	7- 7-'04	160.00	

CANADIAN PACIFIC RAILWAY

DESCRIPTION					PATENT			REMARKS
T.	R.	M.	S.	Part of Section	No.	Date	Area	
27	21	W1	7	Frac. All	8853	5- 1-'04	39.20	
			9	Frac. N.E.¼	9452	1- 6-'04	19.50	
			13	All	9453	1- 6-'04	640.00	
			15	W.½	9453	1- 6-'04	320.00	
			17	W.½	8853	5- 1-'04	320.00	
			17	E.½	8861	5- 1-'04	311.97	
			19	All	8853	5- 1-'04	640.00	
			21	W.½	8861	5- 1-'04	311.35	
			21	E.½	8853	5- 1-'04	320.00	
			25	S.W.¼	9453	1- 6-'04	160.00	
			27	S.½	9453	1- 6-'04	320.00	
			31	All	8853	5- 1-'04	640.00	
			33	E.½	9453	1- 6-'04	320.00	
			33	S.W.¼	9454	1- 6-'04	156.01	Balance Roadway.
			35	E.½	9453	1- 6-'04	320.00	
28	21	1	5	All	8854	30-12-'03	640.00	
			7	All	8854	30-12-'03	640.00	
			17	S.½	9455	15- 6-'04	320.00	
			21	W.½	9455	15- 6-'04	320.00	
			27	S.W.¼	9455	15- 6-'04	160.00	
			33	N.E.¼	9455	15- 6-'04	160.00	
29	21	1	5	S.W.¼	9456	8- 7-'04	160.00	
			7	N.½	9456	8- 7-'04	320.00	
			9	N.E.¼	9456	8- 7-'04	159.00	
			17	W.½	9456	8- 7-'04	318.00	
			17	E.½	9457	23- 7-'04	309.71	Balance Roadway.
			19	E.½ & S.W.¼	9456	8- 7-'04	477.00	
			21	S.½	9456	8- 7-'04	318.00	
			33	All	9456	8- 7-'04	628.00	
30	21	1	5	All	8742	4-11-'03	640.00	
4	22	9	19	N.½ & S.E.¼	5521	4- 4-'01	481.80	
			19	S.W.¼	5207	14- 3-'01	162.20	
			21	W.½	4657	14- 6-'00	320.00	
			21	N.E.¼	4568	5- 6-'00	160.00	
			21	S.E.¼	1238	20- 2-'89	160.00	
			23	N.W.¼	4012	11- 4-'99	160.00	
			23	N.E.¼	5210	13- 3-'01	160.00	
			23	S.½	5521	4- 4-'01	320.00	
			25	N.W.¼	4074	6- 5-'99	160.00	
			25	N.E.¼	4840	4- 3-'01	160.00	
			25	S.½	3940	9-11-'98	320.00	
			27	All	780	28-10-'87	640.00	

MAIN LINE LAND GRANT

DESCRIPTION					PATENT			REMARKS
T.	R.	M.	S.	Part of Section	No.	Date	Area	
4	22	W1	31	All	5521	4- 4-'01	639.20	
			33	N.½	3517	19- 1-'98	320.00	
			33	S.½	4331	20-10-'99	320.00	
			35	All	780	28-10-'87	640.00	
5	22	1	1	All	5522	6- 4-'01	641.00	
			3	N.W.¼ & S.½	5522	6- 4-'01	484.60	
			3	N.E.¼	4488	17- 5-'00	160.00	
			5	W.½	3373	28- 8-'97	321.60	
			5	N.E.¼	4352	21-10-'99	160.00	
			5	S.E.¼	5522	6- 4-'01	161.60	
			7	N.½ & S.E.¼	5522	6- 4-'01	477.80	
			7	S.W.¼	4584	5- 6-'00	157.80	
			9	N.W.¼	2115	20-10-'92	160.00	
			9	N.E.¼	2442	13- 7-'94	160.00	
			9	S.½	2833	14- 6-'95	320.00	
			13	N.W.¼	2935	28-11-'95	160.00	
			13	N.E.¼	1872	16- 7-'91	160.00	
			13	S.W.¼	3972	11-11-'98	160.00	
			13	S.E.¼	3117	24- 7-'96	160.00	
			15	N.W.¼	4793	19- 1-'01	160.00	
			15	N.E.¼	5035	11- 3-'01	160.00	
			15	S.W.¼	5522	6- 4-'01	160.00	
			15	S.E.¼	3501	17- 1-'98	160.00	
			17	All	216	12- 6-'85	640.00	
			19	N.½	3745	5- 8-'98	318.60	
			19	S.W.¼	5522	6- 4-'01	158.60	
			19	S.E.¼	3089	15- 7-'96	160.00	
			21	N.½	1296	21- 6-'89	320.00	
			21	S.W.¼	1574	26- 5-'90	160.00	
			21	S.E.¼	3200	19-10-'96	160.00	
			23	All	5522	6- 4-'01	640.00	
			25	N.W.¼	4293	9- 8-'99	160.00	
			25	N.E.¼	1919	2-10-'91	160.00	
			25	S.W.¼	1921	2-10-'91	160.00	
			25	S.E.¼	1920	2-10-'91	160.00	
			27	N.W.¼	3832	13- 8-'98	160.00	
			27	N.E.¼ & S.½	5522	6- 4-'01	480.00	
			31	N.W.¼	3693	27- 4-'98	154.60	
			31	N.E.¼	4218	3- 8-'99	159.20	
			31	S.W.¼	3026	18- 5-'96	154.60	
			31	S.E.¼	3868	15- 8-'98	160.00	
			33	All	2786	5- 3-'95	638.00	

CANADIAN PACIFIC RAILWAY

DESCRIPTION					PATENT			REMARKS
T.	R.	M.	S.	Part of Section	No.	Date	Area	
5	22	W1	35	All	216	12- 6-'85	637.20	
6	22	1	1	N.½	1828	5- 6-'91	320.00	
			1	S.W.¼	4500	17- 5-'00	160.00	
			1	S.E.¼	412	19- 5-'86	160.00	
			3	All	637	22- 7-'87	640.00	
			5	All	2125	16-11-'92	640.00	
			7	All	689	4- 8-'87	625.20	
			9	N.W.¼	2720	31-10-'94	160.00	
			9	N.E.¼	4921	5- 3-'01	160.00	
			9	S.W.¼	1863	13- 7-'91	160.00	
			9	S.E.¼	1880	16- 7-'91	160.00	
			13	N.½	1951	15- 1-'92	320.00	
			13	S.½	496	9-12-'86	320.00	
			15	All	766	2-11-'87	640.00	
			17	All	2119	20-10-'92	640.00	
			19	N.½	1331	16- 7-'89	313.60	
			19	S.½	802	28-10-'87	313.60	
			21	All	4495	8- 5-'00	640.00	
			23	N.½	636	21- 7-'87	320.00	
			23	S.½	496	9-12-'86	320.00	
			25	All	767	2-11-'87	640.00	
			27	N.W.¼	3781	10- 8-'98	160.00	
			27	N.E.¼	5176	13- 3-'01	160.00	
			27	S.W.¼	2038	25- 5-'92	160.00	
			27	S.E.¼	2980	29- 2-'96	160.00	
			31	N.W.¼	2010	1- 4-'92	156.00	
			31	S.W.¼	5524	6- 4-'01	156.00	
			31	E.½	396	18- 5-'86	323.60	
			33	W.½	433	28- 6-'86	325.60	
			33	E.½	2015	2- 4-'92	325.60	
			35	W.½	5524	6- 4-'01	325.40	
			35	E.½	326	18- 1-'86	325.40	
7	22	1	1	All	3155	14- 9-'96	627.40	
			3	All	395	18- 5-'86	627.00	
			5	All	1414	29-11-'89	626.16	
			7	All	262	10-10-'85	623.00	Balance River.
			9	N.W.¼ & S.½	5525	6- 4-'01	480.00	
			9	N.E.¼	1463	31-12-'89	160.00	
			13	All	3155	14- 9-'96	640.00	
			15	All	799	28-10-'87	640.00	
			17	N.½	340	23- 3-'86	305.50	Balance River.
			17	S.W.¼	474	26-10-'86	160.00	

MAIN LINE LAND GRANT

DESCRIPTION					PATENT			REMARKS
T.	R.	M.	S.	Part of Section	No.	Date	Area	
7	22	W1	17	S.E.¼	5525	6- 4-'01	160.00	
			19	All	105	9- 5-'85	636.13	Balance River.
			21	All	105	9- 5-'85	597.00	Balance River.
			23	All	105	9- 5-'85	598.50	Balance River.
			25	W.½	2420	9- 6-'94	294.34	Bal. Right of way and River.
			25	N.E.¼	474	26-10-'86	144.00	Balance River.
			25	S.E.¼	399	18- 5-'86	154.00	Balance River.
			27	All	105	9- 5-'85	640.00	
			31	N.W.¼	2094	22-10-'92	164.00	
			31	N.E.¼	5525	6- 4-'01	160.00	
			31	S.½	2136	16-11-'92	323.48	
			33	N.W.¼	2326	14- 9-'93	160.00	
			33	N.E.¼	2100	22-10-'92	160.00	
			33	S.W.¼	2710	30-10-'94	160.00	
			33	S.E.¼	2327	3-10-'93	160.00	
			35	W.½	440	28- 6-'86	320.00	
			35	E.½	3235	1-12-'96	320.00	
8	22	1	1	All	112	9- 5-'85	640.00	
			3	N.W.¼ & S.½	1463	4- 2-'90	480.00	
			3	N.E.¼	2022	28- 5-'92	160.00	
			5	All	5526	10- 4-'01	640.00	
			7	N.½ & S.W.¼	5526	10- 4-'01	483.34	
			7	S.E.¼	1603	6- 9-'90	160.00	
			9	All	1462	4- 2-'90	640.00	
			13	N.½	1960	11- 3-'92	320.00	
			13	S.W.¼	3541	13-12-'97	160.00	
			13	S.E.¼	3107	24- 7-'96	160.00	
			15	N.W.¼	2979	29- 2-'96	160.00	
			15	N.E.¼	3570	15- 1-'98	160.00	
			15	S.½	5526	10- 4-'01	320.00	
			17	N.W.¼	3153	12- 9-'96	160.00	
			17	N.E.¼ & S.½	5526	10- 4-'01	480.00	
			19	N.W.¼ & S.½	5526	10- 4-'01	482.04	
			19	N.E.¼	3243	31-12-'96	160.00	
			21	All	5526	10- 4-'01	640.00	
			23	All	5526	10- 4-'01	640.00	
			25	All	1468	12- 2-'90	640.00	
			27	N.W.¼	1125	24- 1-'89	160.00	
			27	N.E.¼ & S.½	5526	10- 4-'01	480.00	
			31	All	112	9- 5-'85	640.36	
			33	N.½	1825	5- 6-'91	320.00	

CANADIAN PACIFIC RAILWAY

DESCRIPTION					PATENT			
T.	R.	M.	S.	Part of Section	No.	Date	Area	REMARKS
8	22	W1	33	S.W.¼	2386	28- 2-'94	160.00	
			33	S.E.¼	1976	15- 3-'92	160.00	
			35	W.½	2236	21- 6-'93	320.00	
			35	N.E.¼	3351	20- 1-'98	160.00	
			35	S.E.¼	2061	30- 7-'92	160.00	
9	22	1	1	N.W.¼	1978	15- 3-'92	160.00	
			1	S.W.¼	3872	27-10-'98	160.00	
			1	E.½	3152	11- 9-'96	320.00	
			3	N.W.¼	2410	1- 3-'94	160.00	
			3	N.E.¼	1420	10-10-'89	160.00	
			3	S.W.¼	3414	21- 9-'97	160.00	
			3	S.E.¼	2055	5- 7-'92	160.00	
			5	N.W.¼	2247	21- 4-'93	160.00	
			5	N.E.¼	4054	20- 4-'99	160.00	
			5	S.W.¼	3774	9- 8-'98	160.00	
			5	S.E.¼	4341	20-10-'99	160.00	
			7	All	119	9- 5-'85	592.20	Balance Slough.
			9	All	1206	28- 1-'89	640.00	
			13	N.W.¼	3443	22- 9-'97	160.00	
			13	N.E.¼	3264	30-12-'96	160.00	
			13	S.W.¼	5527	4- 4-'01	160.00	
			13	S.E.¼	2476	24- 7-'94	160.00	
			15	N.W.¼	1977	15- 3-'92	160.00	
			15	N.E.¼	1773	27- 2-'91	160.00	
			15	S.W.¼	3763	6- 8-'98	160.00	
			15	S.E.¼	3329	11- 5-'97	160.00	
			17	N.W.¼	1257	8- 6-'89	160.00	
			17	N.E.¼	1448	17- 1-'90	160.00	
			17	S.W.¼	2218	14- 4-'93	160.00	
			17	S.E.¼	1981	15- 3-'92	160.00	
			19	N.½	318	8- 1-'86	320.00	
			19	S.½	677	25- 7-'87	211.00	North of Slough.
			19	S.E.¼	1258	8- 6-'89	5.00	South of Slough.
			19	S.½	2088	18- 7-'92	104.00	Formerly Slough.
			21	N.W.¼	1474	12- 2-'90	95.00	South of Slough.
			21	N.W.¼	4418	14- 2-'00	65.00	Formerly Slough.
			21	N.E.¼	1473	12- 2-'90	160.00	
			21	S.W.¼	1868	16- 7-'91	160.00	
			21	S.E.¼	1982	18- 3-'92	160.00	
			23	W.½	2473	23- 7-'94	320.00	
			23	E.½	5010	8- 3-'01	320.00	
			25	N.½	2411	1- 1-'94	320.00	

MAIN LINE LAND GRANT

DESCRIPTION					PATENT			REMARKS
T.	R.	M.	S.	Part of Section	No.	Date	Area	
9	22	W1	25	S.½	3442	22- 9-'97	320.00	
			27	N.W.¼	2276	29- 6-'93	160.00	
			27	N.E.¼	1760	4- 2-'91	160.00	
			27	S.½	1124	23- 1-'89	320.00	
			31	All	531	22- 6-'87	639.14	
			33	All	1389	8-10-'89	628.72	Bal. Right of way.
			35	W.½	1794	17- 4-'91	320.00	
			35	N.E.¼	1074	30-10-'88	160.00	
			35	S.E.¼	1075	30-10-'88	160.00	
10	22	1	1	N.W.¼	3317	12- 4-'97	160.00	
			1	N.E.¼	1541	28- 4-'90	160.00	
			1	S.W.¼	2197	10- 3-'93	160.00	
			1	S.E.¼	3151	27- 2-'97	160.00	
			3	All	1282	28- 5-'89	626.22	And 13.78 R. of W.
			5	All	250	30- 6-'85	640.00	
			7	All	515	8-12-'86	640.52	
			9	All	250	30- 6-'85	640.00	
			13	All	1390	8-10-'89	633.47	Bal. Right of way.
			15	All	250	30- 6-'85	640.00	
			17	All	522	28- 5-'87	640.00	
			19	N.W.¼	546	12- 8-'87	139.80	Balance River.
			19	N.E.¼	5048	12- 3-'01	103.00	North of River.
			19	N.E.¼	3651	9- 3-'98	34.60	South of River.
			19	S.W.¼	430	26- 6-'86	141.75	Balance River.
			19	S.E.¼	1271	14- 5-'89	160.00	
			21	N.W.¼	1417	10-10-'89	115.50	Balance Water.
			21	N.E.¼	1050	31- 8-'88	152.00	Balance Water.
			21	S.½	616	14- 7-'87	320.00	
			23	N.½	686	4- 8-'87	320.00	
			23	S.½	800	28-10-'87	320.00	
			25	All	933	28- 2-'88	640.00	
			27	N.E.¼	2241	21- 4-'93	160.00	
			27	N.W.¼	1161	23- 1-'89	97.50	West of River.
			27	N.W.¼	1865	15- 7-'91	47.50	East of River.
			27	S.W.¼	1411	10-10-'89	142.75	Balance River.
			27	S.E.¼	1931	29-10-'91	160.00	
			31	All	5528	6- 4-'01	643.07	
			33	All	2034	25- 5-'92	610.03	Balance River.
			35	N.½	5529	9- 4-'01	251.25	Balance River.
			35	S.W.¼	1212	28- 1-'89	107.50	Balance Slough.
			35	S.E.¼	1791	13- 3-'91	160.00	
			35	Balance of	1927	2- 9-'92	52.50	Formerly Slough.

CANADIAN PACIFIC RAILWAY

DESCRIPTION					PATENT			REMARKS
T.	R.	M.	S.	Part of Section	No.	Date	Area	
11	22	W1	1	All	2023	30- 5-'92	597.75	Balance River.
			3	All	5530	9- 4-'01	633.60	
			5	N.E. & S.½	5530	9- 4-'01	477.44	
			7	W.½	2707	31-10-'94	334.36	
			7	E.½	5530	9- 4-'01	320.00	
			9	N.E.¼ & S.½	138	9- 5-'85	480.00	
			13	All	1667	31-10-'90	640.00	
			15	All	138	9- 5-'85	640.00	
			19	All	138	9- 5-'85	652.32	
			21	W.½	4541	25- 5-'00	320.00	
			21	E.½	544	22- 6-'87	320.00	
			23	N.W.¼	3510	17- 1-'98	160.00	
			23	N.E.¼ & S.W.¼	5530	9- 4-'01	320.00	
			23	S.E.¼	3553	18- 1-'98	160.00	
			25	W.½	1195	26- 1-'89	320.00	
			25	E.½	1273	14- 5-'89	320.00	
			27	N.W.¼	5530	9- 4-'01	160.00	
			27	N.E.¼	4055	20- 4-'99	160.00	
			27	S.½	1077	30-10-'88	320.00	
			31	N.½	1429	5-11-'89	324.00	
			31	S.W.¼	1806	29- 4-'91	164.84	
			31	S.E.¼	4907	4- 3-'01	160.00	
			33	All	138	9- 5-'85	640.00	
			35	All	1677	13-10-'90	640.00	
12	22	1	1	N.½	5531	4- 4-'01	320.00	
			1	S.W.¼	785	28-10-'87	160.00	
			1	S.E.¼	925	13- 1-'88	160.00	
			3	N.W.¼	926	13- 1-'88	160.00	
			3	N.E.¼	4445	26- 4-'00	160.00	
			3	S.½	4358	23-10-'99	320.00	
			5	All	150	12- 5-'85	640.00	
			7	N.W.¼	1220	20- 2-'89	163.40	
			7	E.½ & S.W.¼	3889	31-10-'98	483.80	
			9	All	275	7-10-'85	640.00	
			13	N.W.¼	2042	10- 6-'92	160.00	
			13	S.W.¼	5531	4- 4-'01	160.00	
			13	E.½	1602	4- 8-'90	320.00	
			15	N.W.¼	1207	28- 1-'89	160.00	
			15	N.E.¼	1153	22- 1-'89	160.00	
			15	S.W.¼	5017	9- 3-'01	160.00	
			15	S.E.¼	1597	14- 6-'90	160.00	
			17	N.W.¼	690	4- 8-'87	160.00	

MAIN LINE LAND GRANT

DESCRIPTION					PATENT			REMARKS
T.	R.	M.	S.	Part of Section	No.	Date	Area	
12	22	W1	17	N.E.¼	2785	8- 3-'95	160.00	
			17	S.½	401	18- 5-'86	320.00	
			19	N.W.¼	3077	20- 7-'96	161.76	
			19	N.E.¼	3154	12- 9-'96	160.00	
			19	S.W.¼	5409	8- 5-'00	162.08	
			19	S.E.¼	3562	18- 1-'98	160.00	
			21	N.W.¼	4154	3- 7-'99	160.00	
			21	N.E.¼	5531	4- 4-'01	160.00	
			21	S.W.¼	2020	2- 4-'92	160.00	
			21	S.E.¼	924	13- 1-'88	160.00	
			27	All	5531	4- 4-'01	640.00	
			31	N.½ & S.W.¼	5531	4- 4-'01	480.80	
			31	S.E.¼	1559	2- 4-'90	160.00	
			33	All	5531	4- 4-'01	640.00	
			35	W.½	1461	4- 2-'90	320.00	
			35	S.E.¼	8882	21- 1-'04	160.00	
13	22	1	1	S.W.¼	1838	9- 6-'91	160.00	
			1	E.½	5532	4- 4-'01	320.00	
			3	N.½	5532	4- 4-'01	320.00	
			3	S.½	659	28- 7-'87	320.00	
			5	N.W.¼	4704	19- 9-'00	160.00	
			5	S.W.¼	5532	4- 4-'01	160 00	
			5	E.½	662	28- 7-'87	320.00	
			7	All	5532	4- 4-'01	637.60	
			9	N.W.¼	698	5- 8-'87	160.00	
			9	N.E.¼	3892	15- 8-'98	160.00	
			9	S.W.¼	697	5- 8-'87	160.00	
			9	S.E.¼	696	5- 8-'87	160.00	
			13	S.W.¼	1837	11- 6-'91	160.00	
			13	S.E.¼	3088	15- 7-'96	160.00	
			15	S.W.¼	287	31-10-'85	160.00	
			17	N.½	702	2- 8-'87	320.00	
			17	S.½	701	5- 8-'87	320.00	
			19	W.½	5532	4- 4-'01	314.40	
			21	N.W.¼	5532	4- 4-'01	160.00	
			21	S.W.¼	1801	25- 4-'91	160.00	
			25	All	5532	4- 4-'01	640.00	
			27	N.W.¼ & S.½	1481	1- 3-'90	480.00	
			27	N.E.¼	5532	4- 4-'01	160.00	
			31	All	356	23- 3-'86	631.20	
			33	W.½	356	23- 3-'86	320.00	

CANADIAN PACIFIC RAILWAY

DESCRIPTION					PATENT			REMARKS
T.	R.	M.	S.	Part of Section	No.	Date	Area	
13	22	W1	35	N.E.¼	5532	4- 4-'01	160 00	
			35	S.½	228	12- 6-'85	320 00	
14	22	1	1	W.½	5533	4- 4-'01	320 00	
			1	E.½	421	19- 5-'86	320 00	
			5	All	359	19- 3-'86	640 00	
			7	All	359	19- 3-'86	628 16	
			21	S.E.¼	5533	4- 4-'01	160 00	
			23	All	359	19- 3-'86	640 00	
			25	W.½ & S.E.¼	359	19- 3-'86	480 00	
			33	All	359	19- 3-'86	640 00	
			35	W.½	359	19- 3-'86	320 00	
23	22	1	25	All	8743	29-10-'03	640 00	
			27	All	8743	29-10-'03	640 00	
			31	W.½ & N.E.¼	8743	29-10-'03	488 72	
			31	S.E.¼	4792	19- 1-'01	160 00	
			33	All	8743	29-10-'03	640 00	
			35	All	8743	29-10-'03	640 00	
24	22	1	1	E.½ & L.S.3 & 4	8744	20-11-'03	400 00	
			2	N.E.¼	3225	28-11-'96	160 00	
			3	W.½	3068	8- 6-'96	320 00	
			3	E.½	3225	28-11-'96	320 00	
			5	All	3298	9- 2-'97	640 00	
			6	N.W.¼	3225	28-11-'96	163 08	
			7	All	3299	9- 2-'97	645 24	
			9	N.W.¼	8744	20-11-'03	160 00	
			9	E.½	3068	8- 6-'96	320 00	
			12	N.W.¼	3225	28-11-'96	160 00	
			13	N.W.¼	3068	8- 6-'96	160 00	
			13	S.W.¼	8744	20-11-'03	160 00	
			13	S.E.¼	3120	27- 7-'96	160 00	
			15	All	3298	9- 2-'97	640 00	
			17	All	8744	20-11-'03	640 00	
			19	All	8744	20-11-'03	642 48	
			20	N.W.¼	3225	28-11-'96	160 00	
			21	N.W.¼	8744	20-11-'03	160 00	
			21	N.E.¼	3068	8- 6-'96	160 00	
			23	All	3298	9- 2-'97	640 00	
			25	S.½	8744	20-11-'03	320 00	
			27	N.E.¼	8744	20-11-'03	160 00	
			27	S.W.¼	3121	27- 7-'96	160 00	
			31	All	8744	20-11-'03	640 24	
			33	N.E.¼	3298	9- 2-'97	160 00	

MAIN LINE LAND GRANT

DESCRIPTION					PATENT			REMARKS
T.	R.	M.	S.	Part of Section	No.	Date	Area.	
24	22	W1	33	S.E.¼	3278	23- 1-'97	160 00	
			35	N.½	3478	17- 9-'97	320 00	
			35	S.W.¼	8744	20-11-'03	160 00	
25	22	1	1	All	3300	10- 2-'97	640 00	
			3	N.½ & S.E.¼	3300	10- 2-'97	480 00	
			3	S.W.¼	8745	6-11-'03	160 00	
			4	N.W.¼	3226	30-11-'96	160 00	
			5	W.½ & N.E.¼	8745	6-11-'03	480 00	
			5	S.E.¼	4063	5- 5-'99	160 00	
			7	All	8745	6-11-'03	637 84	
			9	N.W.¼ & S.E.¼	8745	6-11-'03	320.00	
			9	N.E.¼	5275	18- 6-'01	160 00	
			9	S.W.¼	5933	26- 4-'01	160 00	
			12	N.E.¼	3314	29- 3-'97	160 00	
			12	S.E.¼	3226	30-11-'96	160 00	
			13	All	8745	6-11-'03	640 00	
			15	All	[illegible]	6-11-'03	640 00	
			17	N.W.¼	[illegible]	13- 6-'00	160 00	
			17	S.W.¼	4559	23-10-'99	160 00	
			17	E.½	8745	6-11-'03	320 00	
			18	N.E.¼	3226	30-11-'96	160 00	
			19	All	3301	9- 2-'97	635.20	
			21	N.W.¼	4003	10- 4-'99	160 00	
			21	S.W.¼	3226	30-11-'96	160.00	
			21	E.½	8745	6-11-'03	320.00	
			23	All	8855	30-12-'03	640 00	
			24	S.E.¼	3315	29- 3-'97	160 00	
			25	E.½ & S.W.¼	8745	6-11-'03	480.00	
			27	All	8745	6-11-'03	640.00	
			31	All	8745	6-11-'03	633.28	
			33	E.½ & N.W.¼	8745	6-11-'03	480 00	
			33	S.W.¼	4763	25- 9-'00	160 00	
			35	E.½ & N.W.¼	8745	6-11-'03	480 00	
			35	S.W.¼	3226	30-11-'96	160.00	
			36	N.½	3226	30-11-'96	320 00	
			36	S.W.¼	3310	18- 3-'97	160.00	
26	22	1	1	All	8753	21-11-'03	640.00	
			3	W.½ & S.E.¼	8753	21-11-'03	480.00	
			3	N.E.¼	4597	11- 6-'00	160.00	
			5	All	8753	21-11-'03	640.00	
			7	All	8753	21-11-'03	629.40	
			9	N.½	8753	21-11-'03	320.00	

CANADIAN PACIFIC RAILWAY

DESCRIPTION					PATENT			REMARKS
T.	R.	M.	S.	Part of Section	No.	Date	Area	
26	22	W1	9	S.W.¼	3227	25-11-'96	160.00	
			9	S.E.¼	3759	5- 8-'98	160.00	
			10	S.E.¼	8753	21-11-'03	160.00	
			13	All	8753	21-11-'03	640.00	
			15	All	8753	21-11-'03	640.00	
			17	All	8753	21-11-'03	640.00	
			19	All	8753	21-11-'03	625.80	
			21	All	8753	21-11-'03	640.00	
			23	All	8753	21-11-'03	640.00	
			25	All	8753	21-11-'03	640.00	
			27	All	8753	21-11-'03	640.00	
			30	W.½	3227	25-11-'96	304.50	
			31	All	8856	31-12-'03	637.08	
			33	All	8753	21-11-'03	651.90	
			35	All	8753	21-11-'03	651.10	
27	22	1	7	Frac	8857	31-12-'03	36.60	
			9	Frac	8857	31-12-'03	36.80	
			13	All	8748	24-11-'03	640.00	
			15	E.½ & S.W.¼	8748	24-11-'03	480.00	
			15	N.W.¼	4594	11- 6-'00	160.00	
			21	W.½	8749	18-11-'03	271.50	Balance Lake.
			21	E.½	8748	24-11-'03	320.00	
			23	All	8748	24-11-'03	640.00	
			27	All	8748	24-11-'03	640.00	
			33	N.E.¼	9149	22- 3-'04	158.00	Balance Lake.
			33	S.E.¼	9459	3- 8-'04	160.00	
			35	All	8748	24-11-'03	640.00	
28	22	1	3	All	8750	19-11-'03	640.00	
			5	All	8750	19-11-'03	640.00	
			9	All	8858	30-12-'03	640.00	
			13	All	8858	30-12-'03	640.00	
			21	All	8750	19-11-'03	640.00	
			25	All	8858	30-12-'03	640.00	
			35	All	8858	30-12-'03	640.00	
29	22	1	9	W.½	9458	7- 7-'04	320.00	
			13	S.E.¼	9458	7- 7-'04	160.00	
			15	E.½ & N.W.¼	9458	7- 7-'04	480.00	
			21	All	9458	7- 7-'04	640.00	
			23	All	8751	4-11-'03	640.00	
			25	N.½	9458	7- 7-'04	320.00	
			27	E.½	9458	7- 7-'04	320.00	
			33	W.½	9458	7- 7-'04	320.00	

MAIN LINE LAND GRANT

DESCRIPTION					PATENT			REMARKS
T.	R.	M.	S.	Part of Section	No.	Date	Area	
29	22	W1	35	All	8751	4-11-'03	640.00	
30	22	1	1	E.½ & S.W.¼	8752	19-11-'03	480.00	
			1	N.W.¼	4438	25- 4-'00	160.00	
			3	All	8752	19-11-'03	640.00	
4	23	1	19	All	5534	4- 4-'01	645.64	
			21	N.½ & S.E.¼	5534	4- 4-'01	480.00	
			21	S.W.¼	3359	10- 6-'97	160.00	
			23	All	5534	4- 4-'01	640.00	
			25	All	5534	4- 4-'01	640.00	
			27	N.W.¼	4354	21-10-'99	160.00	
			27	N.E.¼	4646	13- 6-'00	160.00	
			27	S.½	5534	4- 4-'01	320.00	
			31	N.W.¼	3156	14- 9-'96	160.31	
			31	N.E. & S.½	5534	4- 4-'01	480.93	
			33	All	5534	4- 4-'01	140.00	
			35	N.W.¼	5534	4- 4-'01	160.00	
			35	N.E.¼	4029	11- 4-'99	160.00	
			35	S.W.¼	4355	23-10-'99	160.00	
			35	S.E.¼	3697	28- 4-'98	160.00	
5	23	1	1	All	5535	4- 4-'01	640.00	
			3	N.W.¼	2495	26- 7-'94	160.00	
			3	N.E.¼	4044	20- 4-'99	137.00	Balance Lake.
			3	S.W.¼	5535	4- 4-'01	160.00	
			3	S.E.¼	5536	4- 4-'01	120.00	
			5	N.W.¼	3505	30-12-'97	160.00	
			5	S.W.¼	5535	4- 4-'01	160.00	
			5	E.½	4238	19- 8-'99	320.00	
			7	N.W.¼	4940	5- 3-'01	159.04	
			7	N.W.¼ & S.W.¼	5535	4- 4-'01	319.28	
			7	S.E.¼	4916	4- 3-'01	160.00	
			9	N.W.¼	4936	5- 3-'01	160.00	
			9	N.E.¼	2985	2- 3-'96	160.00	
			9	S.W.¼	5535	4- 4-'01	160.00	
			9	S.E.¼	4237	19- 8-'99	160.00	
			13	N.½	2485	25- 7-'94	320.00	
			13	S.W.¼	3595	21- 2-'98	160.00	
			13	S.E.¼	3096	21- 7-'96	160.00	
			15	N.W.¼	3648	8- 3-'98	160.00	
			15	N.E.¼	4232	18- 8-'99	160.00	
			15	S.W.¼	5109	16- 3-'01	160.00	
			15	S.E.¼	5535	4- 4-'01	160.00	
			19	All	4734	22- 9-'00	637.48	

CANADIAN PACIFIC RAILWAY

DESCRIPTION					PATENT			
T.	R.	M.	S.	Part of Section	No.	Date	Area	REMARKS
5	23	W1	21	N.W.¼	3157	18- 9-'96	160.00	
			21	N.E.¼	4219	9- 8-'99	160.00	
			21	S.W.¼	5659A	10- 4-'01	160.00	
			21	S.E.¼	5535	4- 4-'01	160.00	
			23	N.W.¼	2428	13- 6-'94	160.00	
			23	N.E.¼	3157	18- 9-'96	160.00	
			23	S.W.¼	3776	10- 8-'98	160.00	
			23	S.E.¼	3019	19- 5-'96	160.00	
			25	All	3276	30-12-'96	640.00	
			27	N.W.¼	3870	27-10-'98	160.00	
			27	N.E.¼	3607	21- 2-'98	160.00	
			27	S.W.¼	4243	19- 8-'99	160.00	
			27	S.E.¼	4743	24- 9-'00	160.00	
			33	All	506	7-12-'86	640.00	
			35	All	639	22- 7-'87	640.00	
6	23	1	1	N.W.¼	3652	9- 3-'98	160.00	
			1	N.E.¼	3696	27- 4-'98	160.00	
			1	S.W.¼	2105	22-10-'92	160.00	
			1	S.E.¼	5537	6- 4-'01	160.00	
			3	N.½	4161	3- 7-'99	320.00	
			3	S.W.¼	2024	28- 5-'92	160.00	
			3	S.E.¼	1889	15- 8-'91	160.00	
			5	All	98	9- 5-'85	640.00	
			7	All	1607	4- 8-'90	599.85	Bal. Right of way.
			9	All	98	9- 5-'85	640.00	
			13	N.½	634	21- 7-'87	320.00	
			13	S.W.¼	3775	9- 8-'98	160.00	
			13	S.E.¼	788	28-10-'87	160.00	
			15	All	1199	26- 1-'89	640.00	
			17	N.W.¼	3274	30-12-'96	155.00	West of River.
			17	N.½	5538	4- 4-'01	149.00	East of River.
			17	S.W.¼	4795	15- 9-'00	145.00	Balance River.
			17	S.E.¼	641	22- 7-'87	160.00	
			19	N.½ & S.W.¼	5537	6- 4-'01	470.56	
			19	S.E.¼	4794	19- 1-'01	160.00	
			21	All	98	9- 5-'85	609.50	Balance River.
			23	N.W.¼	2155	23- 1-'93	160.00	
			23	N.E.¼	2118	31-10-'92	160.00	
			23	S.½	3122	25- 7-'96	320.00	
			25	W.½	5537	6- 4-'01	320.00	
			25	E.½	852	28-11-'87	320.00	
			27	N.W.¼	5538	4- 4-'01	140.70	Balance River.

MAIN LINE LAND GRANT

DESCRIPTION					PATENT			REMARKS
T.	R.	M.	S.	Part of Section	No.	Date	Area	
6	23	W1	27	S.W.¼	4697	12- 9-'00	151.50	Balance River.
			27	E.½	4231	14- 8-'99	307.30	Bal. Right of way.
			31	W.½ & W.½ of E.½	5537	6- 4-'01	475.40	
			33	All	1487	7- 5-'90	651.76	
			35	N.W.¼	5538	4- 4-'01	139.25	Balance River.
			35	N.E.¼	631	14- 7-'87	157.00	Balance River.
			35	S.W.¼	630	14- 7-'87	160.00	
			35	S.E.¼	5539	4- 4-'01	153.56	Bal. Right of way.
7	23	1	1	All	5540	4- 4-'01	603.00	Balance River.
			3	All	2286	26- 6-'93	627.56	
			5	All	5542	6- 4-'01	628.16	
			7	W.½	2505	24- 8-'94	332.04	
			9	All	5542	6- 4-'01	640.00	
			13	N.½	834	4- 1-'88	320.00	
			13	S.½	5542	6- 4-'01	320.00	
			15	N.W.¼	5541	4- 4-'01	102.00	Balance Lake.
			15	N.E.¼	5542	6- 4-'01	160.00	
			15	S.½	2368	18-12-'93	320.00	
			17	N.W.¼	2348	24-10-'93	160.00	
			17	N.E.¼	4702	19- 9-'00	160.00	
			17	S.½	5542	6- 4-'01	320.00	
			19	N.W.¼	5542	6- 4-'01	164.48	
			19	N.E.¼	2902	29-10-'95	160.00	
			19	S.½	5543	6- 4-'01	312.36	Bal. Right of way.
			21	N.W.¼	3495	31-12-'97	160.00	
			21	N.E.¼	5543	6- 4-'01	155.14	Bal. Right of way.
			21	S.½	3327	11- 5-'97	244.73	Bal. Right of way.
			23	W.½	5543	6- 4-'01	313.96	Bal. Right of way.
			23	E.½	1048	5-12-'88	320.00	
			25	N.W.¼	4913	4- 3-'01	160.00	
			25	S.W.¼	1553	28- 4-'90	160.00	
			25	E.½	2996	3- 3-'96	320.00	
			27	N.W.¼	2561	10- 9-'94	160.00	
			27	N.E.¼	2847	17- 6-'95	160.00	
			27	S.W.¼	2470	19- 7-'94	160.00	
			27	S.E.¼	2705	30-10-'94	160.00	
			31	W.½	2506	24- 8-'94	327.60	
			31	N.E.¼	2527	27- 8-'94	160.00	
			31	S.E.¼	2526	27- 8-'94	160.00	
			33	N.W.¼	3412	23- 9-'97	160.00	
			33	N.E.¼	2328	14- 9-'93	160.00	

CANADIAN PACIFIC RAILWAY

DESCRIPTION					PATENT			REMARKS
T.	R.	M.	S.	Part of Section	No.	Date	Area	
7	23	W1	33	S.W.¼	1901	29- 9-'91	160.00	
			33	S.E.¼	2320	23- 8-'93	160.00	
			35	N.W.¼	4574	4- 6-'00	133.00	Balance Lake.
			35	N.E.¼	2542	30- 8-'94	160.00	
			35	S.½	5542	6- 4-'01	320.00	
8	23	1	1	N.W.¼	2565	4- 9-'94	160.00	
			1	S.W.¼	2880	30-10-'95	160.00	
			1	E.½	5544	4- 4-'01	320.00	
			3	All	7673	25- 4-'02	640.00	Balance Lake.
			5	N.½	4498	8- 5-'00	320.00	
			5	S.½	5544	4- 4-'01	320.00	
			7	N.W.¼	2063	30- 6-'92	162.50	
			7	N.E.¼	3158	17- 9-'96	160.00	
			7	S.½	5544	4- 4-'01	322.70	
			9	All	5544	4- 4-'01	640.00	
			13	All	5544	4- 4-01	640.00	
			15	All	5544	4- 4-'01	640.00	
			17	N.½ & S.W.¼	5544	4- 4-'01	480.00	
			17	S.E.¼	2232	21- 4-'93	160.00	
			19	N.W.¼	2026	28- 5-'92	161.18	
			19	N.E.¼	2071	6- 7-'92	160.00	
			19	S.W.¼	3017	19- 5-'96	161.46	
			19	S.E.¼	1668	31-10-'90	160.00	
			21	N.½ & S.E.¼	5544	4- 4-'01	480.00	
			21	S.W.¼	4214	3- 8-'99	160.00	
			23	All	5544	4- 4-'01	640.00	
			25	N.W.¼	2427	13- 6-'94	160.00	
			25	N.E.¼	4937	4- 3-'01	160.00	
			25	S.W.¼	4167	6- 7-'99	160.00	
			25	S.E.¼	2873	31-10-'95	160.00	
			27	All	5544	4- 4-'01	640.00	
			31	N.½ & S.W.¼	5544	4- 4-'01	480.52	
			31	S.E.¼	2337	14- 9-'93	160.00	
			33	All	5544	4- 4-'01	640.00	
			35	N.½	5544	4- 4-'01	320.00	
			35	S.½	3920	3-11-'98	320.00	
9	23	1	1	N.W.¼	2243	21- 4-'93	160.00	
			1	N.E.¼ & S.½	5545	4- 4-'01	480.00	
			3	N.½	5545	4- 4-'01	320.00	
			3	S.W.¼	3160	19- 9-'96	160.00	
			3	S.E.¼	2074	5- 7-'92	160.00	
			5	All	5545	4- 4-'01	640.00	

MAIN LINE LAND GRANT

DESCRIPTION					PATENT			REMARKS
T.	R.	M.	S.	Part of Section	No.	Date	Area	
9	23	W1	7	All	5545	4- 4-'01	635.60	
			9	All	5545	4- 4-'01	640.00	
			13	N.½	1422	10-10-'89	320.00	
			13	S.½	5545	4- 4-'01	320.00	
			15	N.W.¼ & S.½	1252	14- 5-'89	480.00	
			15	N.E.¼	1266	14- 6-'89	160.00	
			17	N.½ & S.W.¼	5545	4- 4-'01	480.00	
			17	S.E.¼	5228	14- 3-'01	160.00	
			19	N.½	3361	31- 5-'97	313.49	Bal. Right of way.
			19	S.½	5546	4- 4-'01	307.83	Bal. Right of way.
			21	All	1392	8-10-'89	627.48	Bal. Right of way.
			23	All	539	22- 6-'87	640.00	
			25	All	11	5- 3-'84	613.13	And 26.37 R. of W.
			27	N.½	763	2-11-'87	320.00	
			27	S.W.¼	454	6- 9-'86	156.78	And 3.22 R. of W.
			27	S.E.¼	942	31-10-'90	153.76	Bal. Right of way.
			31	All	1398	29-11-'89	314.25	North of River.
			31	All	1412	29-11-'89	278.49	South of River.
			33	All	1785	2- 3-'91	361.51	North of River.
			33	W.½	1787	3- 3-'91	96.40	South of River.
			33	S.E.¼	1786	4- 3-'91	132.17	South of River.
			35	N.E.¼	1283	28- 5-'89	160.00	
			35	S.½	1163	20-11-'88	320.00	
10	23	1	1	N.W.¼	764	2-11-'87	160.00	
			1	N.E.¼	851	9- 1-'88	160.00	
			1	S.½	548	22- 6-'87	320.00	
			5	N.W.¼	796	28-10-'87	160.00	
			5	N.E.¼	2229	21- 4-'93	160.00	
			5	S.W.¼	5065	18- 3-'01	160.00	
			5	S.E.¼	1682	13-10-'90	160.00	
			7	N.W.¼	2585	1- 9-'94	155.32	
			7	N.E.¼ & S.W.¼	2351	26-10-'93	315.18	
			7	S.E.¼	2557	10- 9-'94	160.00	
			9	N.W.¼	509	7-12-'86	160.00	
			9	S.W.¼	2068	6- 7-'92	160.00	
			9	E.½	1853	12- 6-'91	295.28	West of Reserve.
			13	N.W.¼	577	5- 7-'87	26.40	South of River.
			13	N.E.¼	1732	29- 1-'91	101.00	East of River.
			13	S.W.¼	1004	11- 4-'88	83.00	South of River.
			17	All	2272	29- 7-'93	640.00	
			19	N.W.¼	2344	25-10-'93	155.20	
			19	N.E.¼	2008	1- 4-'92	160.00	

CANADIAN PACIFIC RAILWAY

DESCRIPTION					PATENT			REMARKS
T.	R.	M.	S.	Part of Section	No.	Date	Area	
10	23	W1	19	S.W.¼	4965	6- 3-'01	156.20	
			19	S.E.¼	2009	1- 4-'92	160.00	
			21	W.½	478	26-10-'86	320.00	
			21	N.E.¼	3356	10- 6-'97	146.95	West of Rerserve.
			21	S.E.¼	5547	4- 4-'01	146.44	West of Reserve.
			31	N.W.¼	4210	2- 8-'99	148.79	
			31	N.E.¼	3913	31-10-'98	154 80	
			31	S.W.¼	3511	17- 1-'98	153 48	
			31	S.E.¼	2275	3- 7-'93	160.00	
			33	W.½	3159	19- 9-'96	314.46	
			33	E.½	518	2- 3-'87	291.68	West of Reserve.
11	23	1	1	W.½	3647	8- 3-'98	320 00	
			1	N.E.¼	5548	4- 4-'01	160 00	
			1	S.E.¼	4939	5- 3-'01	160 00	
			3	W.½	1286	28- 5-'89	320 00	
			3	N.E.¼	629	14- 7-'87	160 00	
			3	S.E.¼	628	14- 7-'87	160.00	
			5	N.½	5007	8- 3-'01	320.00	
			5	S.½	730	16- 9-'87	320 00	
			7	All	390	18- 5-'86	652.56	
			9	All	1034	30- 8-'88	640.00	
			13	N.½	390	18- 5-'86	320.00	
			13	S.W.¼	3605	22- 2-'98	160.00	
			13	S.E.¼	5548	4- 4-'01	160 00	
			15	All	139	9- 5-'85	640.00	
			17	N.W.¼	5458	4- 4-'01	160.00	
			17	N.E.¼	1200	26- 1-'89	160.00	
			17	S.W.¼	3029	21- 5-'96	160 00	
			17	S.E.¼	4687	3- 8-'00	160.00	
			19	All	139	9- 5-'85	650.16	
			21	N.W.¼	731	16- 9-'87	160.00	
			21	N.E.¼	790	28-10-'87	160.00	
			21	S.W.¼	732	16- 9-'87	160 00	
			21	S.E.¼	473	26-10-'86	160.00	
			23	W.½	499	7-12-'86	320 00	
			23	N.E.¼	1788	4- 3-'91	160.00	
			23	S.E.¼	556	22- 6-'87	160.00	
			25	All	139	9- 5-'85	640.00	
			27	All	1221	20- 2-'89	640.00	
			31	N.W.¼	3684	26- 4-'98	163.72	
			31	N.E.¼	3081	27- 7-'96	160.00	
			31	S.W.¼	5548	4- 4-'01	164.04	

MAIN LINE LAND GRANT

DESCRIPTION					PATENT			REMARKS
T.	R.	M.	S.	Part of Section	No.	Date	Area	
11	23	W1	31	S.E.¼	3698	27- 4-'98	160.00	
			33	N.½	2137	16-11-'92	320.00	
			33	S.W.¼	4938	5- 3-'01	160.00	
			33	S.E.¼	5548	4- 4-'01	160.00	
			35	N.W.¼	3556	18- 1-'98	160.00	
			35	N.E.¼	3462	1-10-'97	160.00	
			35	S.W.¼	4026	11- 4-'99	160.00	
			35	S.E.¼	3744	4- 8-'98	160.00	
12	23	1	1	All	149	12- 5-'85	640.00	
			3	All	149	12- 5-'85	640.00	
			5	W.½	635	21- 7-'87	320.00	
			5	N.E.¼	537	22- 6-'87	160.00	
			5	S.E.¼	378	26- 3-'86	160.00	
			7	All	877	16-12-'87	633.48	
			9	N.½	644	26- 7-'87	320.00	
			9	S.½	3888	29-10-'98	320.00	
			13	All	226	27- 5-'85	640.00	
			15	N.W.¼	1318	17- 6-'89	160.00	
			15	N.E.¼	3769	9- 8-'98	160.00	
			15	S.½	553	22- 6-'87	320.00	
			17	All	645	26- 7-'87	640.00	
			19	N.W.¼	3825	28- 9-'98	155.65	
			19	N.E.¼	3844	6-10-'98	160.00	
			19	S.W.¼	4686	3- 8-'00	156.67	
			19	S.E.¼	1223	20- 2-'89	160.00	
			21	All	945	21- 2-'88	640.00	
			23	N.W.¼	3013	18- 5-'96	160.00	
			23	N.E.¼	2773	12- 2-'95	160.00	
			23	S.W.¼	3700	27- 4-'98	160.00	
			23	S.E.¼	5549	4- 4-'01	160.00	
			25	N.½ & S.W.¼	5549	4- 4-'01	480.00	
			25	S.E.¼	2390	28- 2-'94	160.00	
			27	W.½	4963	6- 3-'01	320.00	
			27	E.½	5549	4- 4-'01	320.00	
			31	N.½ & S.W.¼	5549	4- 4-'01	473.16	
			31	S.E.¼	525	22- 6-'87	160.00	
			33	S.½ & N.E.¼	5549	4- 4-'01	480.00	
			33	N.W.¼	3161	18- 9-'96	160.00	
			35	All	5549	4- 4-'01	640.00	
13	32	1	1	All	5550	4- 4-'01	640.00	
			3	All	158	12- 5-'85	640.00	
			5	All	654	26- 7-'87	640.00	

CANADIAN PACIFIC RAILWAY

DESCRIPTION					PATENT			REMARKS
T.	R.	M.	S.	Part of Section	No.	Date	Area	
13	23	W1	7	N.½	5550	4- 4-'01	317.35	
			7	S.W.¼	4444	26- 4-'00	157.65	
			7	S.E.¼	4351	23-10-'99	160.00	
			9	All	229	12- 6-'85	640.00	
			13	N.½	1831	13- 7-'91	320.00	
			13	S.W.¼	1832	13- 7-'91	160.00	
			13	S.E.¼	4189	1- 8-'99	160.00	
			15	All	229	12- 6-'85	640.00	
			17	N.W.¼	3379	27- 8-'97	160.00	
			17	N.E.¼ & S.½	5550	4- 4-'01	480.00	
			19	W.½	5550	4- 4-'01	312.60	
			19	N.E.¼	4011	11- 4-'99	160.00	
			19	S.E.¼	3575	20- 1-'98	160.00	
			21	All	1201	26- 1-'89	640.00	
			23	W.½	661	28- 7-'87	320.00	
			23	N.E.¼	5550	4- 4-'01	160.00	
			23	S.E.¼	4964	6- 3-'01	160.00	
			25	All	362	19- 3-'86	640.00	
			27	All	362	19- 3-'86	640.00	
			35	All	362	19- 3-'86	640.00	
23	23	1	31	All	8754	18-11-'03	648.16	
			33	E.½ & S.W.¼	11114	4- 6-'07	480.00	N.W.¼ Transferred to Crown.
			35	All	8754	18-11-'03	640.00	
24	23	1	1	All	8755	19-11-'03	640.00	
			3	E.½ & S.W.¼	8755	19-11-'03	480.00	
			5	N.W.¼	5931	26- 4-'01	160.00	
			4	N.½	3228	30-11-'96	320.00	
			5	All	8755	19-11-'03	640.00	
			6	S.W.¼	3228	30-11-'96	163.64	
			7	All	8755	19-11-'03	644.52	
			9	All	8755	19-11-'03	640.00	
			13	All	8755	19-11-'03	640.00	
			15	All	8755	19-11-'03	640.00	
			17	E.½ & N.W.¼	8755	19-11-'03	480.00	
			17	S.W.¼	3228	30-11-'96	160.00	
			19	W.½ & S.E.¼	8755	19-11-'03	482.80	
			19	N.E.¼	3069	8- 6-'96	160.00	
			21	N.W.¼	3069	8- 6-'96	160.00	
			21	N.E.¼	3228	30-11-'96	160.00	
			21	S.½	8755	19-11-'03	320.00	
			23	All	8755	19-11-'03	640.00	
			25	All	8755	19-11-'03	640.00	

MAIN LINE LAND GRANT

DESCRIPTION					PATENT			REMARKS
T.	R.	M.	S.	Part of Section	No.	Date	Area	
24	23	W1	27	All	8755	19-11-'03	640.00	
			31	L.S. 2,7,8	8755	19-11-'03	120.00	
			31	W.½	3302	8- 2-'97	320.51	
			31	N.E.¼	4360	23-10-'99	160.00	
			33	All	8755	19-11-'03	640.00	
			35	W.½ & N.E.¼	8755	19-11-'03	480.00	
			35	S.E.¼	3228	30-11-'96	160.00	
25	23	1	1	All	8756	29-10-'03	640.00	
			3	W.½ & N.E.¼	8756	29-10-'03	489.00	
			3	S.E.¼	5932	26- 4-'01	160.00	
			5	All	8756	29-10-'03	640.00	
			7	All	8756	29-10-'03	638.00	
			9	All	8756	29-10-'03	640.00	
			13	S.½ & N.W.¼	3303	8- 2-'97	480.00	
			13	N.E.¼	3229	25-11-'96	160.00	
			15	All	3303	8- 2-'97	640.00	
			17	N.W.¼	4922	5- 3-'01	160.00	
			17	E.½ & S.W.¼	8756	29-10-'03	480.00	
			19	All	8756	29-10-'03	634.00	
			21	All	8756	29-10-'03	640.00	
			23	W.½ & N.E.¼	8756	29-10-'03	480.00	
			23	S.E.¼	3070	6- 6-'96	160.00	
			25	N.W.¼ & S.E.¼	8756	29-10-'03	320.00	
			25	N.E.¼	5206	14- 3-'01	160.00	
			25	S.W.¼	4191	1- 8-'99	160.00	
			27	All	8756	29-10-'03	640.00	
			31	N.½	8756	29-10-'03	316.00	
			31	S.W.¼	3756	5- 8-'98	156.00	
			31	S.E.¼	3757	5- 8-'98	160.00	
			33	All	8756	29-10-'03	640.00	
			35	All	3303	8- 2-'97	640.00	
26	23	1	1	All	8758	18-11-'03	640.00	
			3	All	3304	8- 2-'97	640.00	
			5	All	8758	18-11-'03	640.00	
			7	All	3305	8- 2-'97	630.00	
			9	All	3304	8- 2-'97	640.00	
			13	All	3304	8- 2-'97	640.00	
			15	All	8758	18-11-'03	640.00	
			17	N.½	8758	18-11-'03	320.00	
			17	S.½	3071	3- 6-'96	320.00	
			19	All	3072	5- 6-'96	628.00	
			21	All	8758	18-11-'03	640.00	

CANADIAN PACIFIC RAILWAY

DESCRIPTION					PATENT			REMARKS
T.	R.	M.	S.	Part of Section	No.	Date	Area	
26	23	W1	23	All	8758	18-11-'03	640.00	
			25	All	8758	18-11-'03	640.00	
			26	N.E.¼	3230	28-11-'96	160.00	
			27	All	8758	18-11-'03	640.00	
			31	All	8859	31-12-'03	640.45	
			33	All	8758	18-11-'03	653.55	
			35	All	8758	18-11-'03	654.55	
27	23	1	15	N.E.¼	5269	7- 7-'03	160.00	
4	24	1	19	N.W.¼	5551	6- 4-'01	160.96	
			19	N.E.¼	3583	22-12-'97	160.00	
			19	S.W.¼	4450	27- 4-'00	161.12	
			19	S.E.¼	4521	17- 5-'00	160.00	
			21	N.½ & S.W.¼	5551	6- 4-'01	160.00	
			21	S.E.¼	4966	6- 3-'01	160.00	
			23	N.W.¼	4747	25- 9-'00	160.00	
			23	N.E.¼	3645	8- 3-'98	160.00	
			23	S.W.¼	3503	19- 1-'98	160.00	
			23	S.E.¼	5551	6- 4-'01	160.00	
			25	N.½ & S.E.¼	5551	6- 4-'01	480.00	
			25	S.W.¼	3563	17- 1-'98	160.00	
			27	N.W.¼	5114	18- 4-'01	160.00	
			27	N.E.¼	2338	14- 9-'93	160.00	
			27	S.W.¼	3326	21- 4-'97	160.00	
			27	S.E.¼	4761	24- 9-'00	160.00	
			31	All	5551	6- 4-'01	640.60	
			33	S.½ & N.W.¼	5551	6- 4-'01	480.00	
			33	N.E.¼	4234	19- 8-'99	160.00	
			35	N.W.¼	4180	7- 7-'99	160.00	
			35	S.W.¼	3620	24- 2-'98	160.00	
			35	E.½	5551	6- 4-'01	320.00	
5	24	1	1	N.W.¼	2315	24- 8-'93	160.00	
			1	N.E.¼	4871	1- 3-'01	160.00	
			1	S.W.¼	5552	9- 4-'01	160.00	
			1	S.E.¼	4262	5-10-'99	160.00	
			3	All	5552	9- 4-'01	640.60	
			5	All	5552	9- 4-'01	640.00	
			7	N.W.¼	5553	9- 4-'01	157.79	Bal. Right of way.
			7	N.E.¼ & S.W.¼	5127	18- 3-'01	305.85	Bal. Right of way.
			7	S.E.¼	5056	18- 3-'01	160.00	
			9	N.½ & S.E.¼	3100	23- 7-'96	480.00	
			9	S.W.¼	2770	12- 2-'95	160.00	
			13	All	884	6-12-'87	640.00	

MAIN LINE LAND GRANT

DESCRIPTION					PATENT			REMARKS
T.	R.	M.	S.	Part of Section	No.	Date	Area	
5	24	W1	15	W.½	4967	6- 3-'01	320.00	
			15	N.E.¼	5174	13- 3-'01	160.00	
			15	S.E.¼	5552	9- 4-'01	160.00	
			17	All	95	9- 5-'85	640.00	
			19	All	417	19- 5-'86	637.00	
			21	All	417	19- 5-'86	640.00	
			27	All	1353	19- 9-'89	640.00	
			31	N.W.¼	5552	9- 4-'01	157.30	
			31	N.E.¼	5554	10- 4-'01	149.00	West of River.
			31	N.E.	3586	20- 1-'98	8.00	East of River.
			31	S.W.¼	4145	10- 5-'99	150.00	Balance River.
			31	S.E.¼	640	22- 7-'87	149.00	Balance River.
			33	All	1216	17- 1-'89	635.00	Balance River.
6	24	1	1	All	494	12- 2-'87	627.50	Balance River.
			3	N.W.¼	5555	9- 4-'01	160.00	
			3	N.E.¼	4685	3- 8-'00	157.50	Balance River.
			3	S.W.¼	3685	26- 4-'98	152.00	Balance River.
			3	S.E.¼	3765	8- 8-'98	152.50	Balance River.
			5	N.½ & S.W.¼	5555	9- 4-'01	480.00	
			5	S.E.¼	2507	24- 8-'94	160.00	
			7	All	5555	9- 4-'01	633.20	
			9	S.½	5555	9- 4-'01	320.00	
			13	All	5555	9- 4-'01	640.00	
			17	All	5555	9- 4-'01	640.00	
			19	S.½	5555	9- 4-'01	315.03	
			21	All	5555	9- 4-'01	640.00	
			23	All	5555	9- 4-'01	640.00	
			25	All	5555	9- 4-'01	640.00	
			27	All	5555	9- 4-'01	640.00	
			31	N.½ & S.E.¼	5555	9- 4-'01	499.77	
			31	S.W.¼	5033	8- 3-'01	153.84	
			33	S.W.¼	7809	14- 3-'02	160.00	
			35	N.½	4678	1- 8-'00	333.28	
			35	S.½	5555	9- 4-'01	320.00	
7	24	1	1	N.W.¼ & N.½ of N.E.¼	2508	24- 8-'94	240.00	
			1	S.½ of N.E.¼	5556	9- 4-'01	80.00	
			1	S.½	5556	9- 4-'01	307.54	
			3	S.W.¼	7810	14- 3-'02	154.32	
			5	N.W.¼ & S.½	5556	9- 4-'01	468.92	
			5	N.E.¼	5173	13- 3-'01	160.00	
			7	N.W.¼ & S.E.¼	5556	9- 4-'01	325.56	

CANADIAN PACIFIC RAILWAY

DESCRIPTION					PATENT			REMARKS
T.	R.	M.	S.	Part of Section	No.	Date	Area	
7	24	W1	7	S.½ of N.E.¼	5556	9- 4-'01	80.00	
			7	S.W.¼	2790	30- 5-'95	166.84	
			9	All	5556	9- 4-'01	640.00	
			13	N.½ of N.½	5556	9- 4-'01	160.00	
			15	N.½	5557	9- 4-'01	307.86	Bal. Right of way.
			15	S.½	5556	9- 4-'01	320.00	
			17	N.½	5557	9- 4-'01	307.90	Bal. Right of way.
			17	S.½	5556	9- 4-'01	320.00	
			19	N.W.¼	2109	22-10-'92	165.20	
			19	S.W.¼	2202	13- 3-'93	165.60	
			19	E.½	5556	9- 4-'01	320.00	
			21	All	5556	9- 4-'01	640.00	
			23	W.½	5556	9- 4-'01	320.00	
			23	N.E.¼	2107	22-10-'92	160.00	
			23	S.E.¼	5557	9- 4-'01	156.16	Bal. Right of way.
			25	N.W.¼ & S.½	5556	9- 4-'01	480.00	
			25	N.E.¼	2374	7-12-'93	160.00	
			27	W.½	1439	31-12-'89	320.00	
			27	N.E.¼	5556	9- 4-'01	160.00	
			27	S.E.¼	1556	23- 5-'90	160.00	
			33	N.½	5270	21- 3-'01	190.00	N. & S. of Lake.
			33	N.E.¼	8883	19- 1-'04	75.00	Formerly Lake.
			35	N.½	5270	21- 3-'01	320.00	
8	24	1	1	N.W.¼	1470	28- 4-'90	160.00	
			13	All	113	9- 5-'85	640.00	
			15	W.½	5558	9- 4-'01	320.00	
			15	E.½	2199	10- 3-'93	320.00	
			17	N.E.¼	7811	13- 3-'02	160.00	
			19	S.E.¼	5559	9- 4-'01	4.00	East of Lake.
			23	N.½	1802	27- 4-'91	320.00	
			23	S.W.¼	2235	21- 6-'93	160.00	
			23	S.E.¼	5558	9- 4-'01	160.00	
			25	N.W.¼	1784	2- 3-'91	160.00	
			25	N.E.¼	5558	9- 4-'01	160.00	
			25	S.W.¼	3822	16- 8-'98	160.00	
			25	S.E.¼	1438	31-12-'89	160.00	
			27	W.½	267	12-10-'85	320.00	
			27	E.½	937	28- 2-'88	320.00	
			31	N.W.¼	2069	6- 7-'92	160.00	
			31	N.E.¼	2439	26- 6-'94	160.00	
			31	L.S. 5,6 & 7	3012	29- 4-'96	66.00	North of Lake.
			35	N.W.¼	512	8-12-'86	160.00	

MAIN LINE LAND GRANT

DESCRIPTION					PATENT			REMARKS
T.	R.	M.	S.	Part of Section	No.	Date	Area	
8	24	W1	35	N.E.¼	2139	15-11-'02	160.00	
			35	S.½	5558	9- 4-'01	320.00	
9	24	1	1	All	5560	9- 4-'01	640.00	
			3	N.½ & S.W.¼	5560	9- 4-'01	480.00	
			3	S.E.¼	4206	2- 8-'99	160.00	
			5	All	3162	17- 9-'96	640.00	
			7	All	4633	12- 6-'00	638.44	
			9	N.½ & S.E.¼	5560	9- 4-'01	480.00	
			9	S.W.¼	581	5- 7-'87	160.00	
			13	All	5560	9- 4-'01	640.00	
			15	All	5560	9- 4-'01	640.00	
			17	N.½	3093	16- 7-'96	320.00	
			17	S.½	4202	2- 8-'99	320.00	
			19	All	5560	9- 4-'01	629.40	
			21	All	1391	8-10-'89	614.68	Bal. Right of way.
			23	All	3	21-12-'83	609.50	And 30.50 R. of W.
			25	N.W.¼ & S.E.¼	2355	27-10-'93	320.00	
			25	N.E.¼	1962	10- 3-'92	160.00	
			25	S.W.¼	1795	24- 4-'91	160.00	
			27	N.W.¼	3011	20- 4-'96	160.00	
			27	N.E.¼	3091	15- 7-'96	160.00	
			27	S.W.¼	2872	31-10-'95	160.00	
			27	S.E.¼	5560	9- 4-'01	160.00	
			31	All	535	22- 6-'87	632.28	
			33	All	1941	29-10-'91	640.00	
			35	E.½ & S.W. & S & E. of River, N.W.¼	1218	1- 2-'89	608.13	
			35	L.S. 13	995	11- 4-'88	3.40	North of River.
10	24	1	1	All	3186	13-10-'96	640.00	
			3	E.½ & S.W.¼ & S. of River N.W.¼	3187	13-10-'96	458.90	Balance River.
			3	N.W.¼	3095	22- 7-'96	149.00	North of River.
			5	N.½	1933	29-10-'91	320.00	
			5	S.E.¼	1611	23- 6-'90	160.00	
			7	All	5561	9- 4-'01	594.10	Balance River.
			9	N.W.¼	2350	25-10-'93	160.00	
			9	N.E.¼	2746	21-12-'94	160.00	
			9	S.W.¼	5561	9- 4-'01	155.80	Balance River.
			9	S.E.¼	1964	11- 3-'92	160.00	
			13	N.W.¼	3003	3- 3-'96	160.00	

CANADIAN PACIFIC RAILWAY

DESCRIPTION					PATENT			REMARKS
T.	R.	M.	S.	Part of Section	No.	Date	Area	
10	24	W1	13	N.E.¼	1454	4- 2-'90	160.00	
			13	S.W.¼	2559	10- 9-'94	160.00	
			13	S.E.¼	2895	31-10-'95	160.00	
			15	N.W.¼	2145	16-11-'92	160.00	
			15	N.E.¼	1569	14-10-'90	160.00	
			15	S.W.¼	1325	17- 6-'89	160.00	
			15	S.E.¼	1326	17- 6-'89	160.00	
			17	W.½	4373	24-10-'99	320.00	
			17	N.E.¼	5562	9- 4-'01	160.00	
			17	S.E.¼	2885	30-10-'95	160.00	
			19	All	818	28-10-'87	631.25	
			21	N.W.¼	2898	30-10-'95	160.00	
			21	N.E.¼	2761	14- 2-'95	160.00	
			21	S.W.¼	3263	30-12-'96	160.00	
			21	S.E.¼	2568	1- 9-'94	160.00	
			23	N.W.¼	2567	1- 9-'94	160.00	
			23	N.E.¼	5562	9- 4-'01	160.00	
			23	S.W.¼	3802	12- 8-'98	160.00	
			23	S.E.¼	3951	10-11-'98	160.00	
			25	N.½ & S.E.¼	5562	9- 4-'01	480.00	
			25	S.W.¼	3559	14- 1-'98	160.00	
			27	N.W.¼	3180	29- 9-'96	160.00	
			27	N.E.¼	3094	21- 7-'96	160.00	
			27	S.W.¼	3893	29-10-'98	160.00	
			27	S.E.¼	3163	16- 9-'96	160.00	
			31	N.W.¼	3390	1- 9-'97	159.04	
			31	N.E.¼	4334	20-10-'99	160.00	
			31	S.W.¼	3540	19- 1-'98	157.12	
			31	S.E.¼	4085	6- 5-'99	160.00	
			33	N.W.¼	3262	30-12-'96	158.95	
			33	N.E.¼	3109	24- 7-'96	156.98	
			33	S.W.¼	2853	17- 6-'95	160.00	
			33	S.E.¼	3110	23- 7-'96	160.00	
			35	N.W.¼	783	28-10-'87	155.12	
			35	N.E.¼	956	21- 2-'88	155.60	
			35	S.½	820	26-11-'87	320.00	
11	24	1	1	All	140	9- 5-'85	635.36	
			3	N.½ & S.W.¼	5563	9- 4-'01	478.87	
			3	S.E.¼	2005	1- 4-'92	158.02	
			5	N.W.¼	3514	19- 1-'98	160.00	
			5	N.E.¼	3466	3- 9-'97	160.00	
			5	S.W.¼	3565	18- 1-'98	158.18	

MAIN LINE LAND GRANT

DESCRIPTION					PATENT			REMARKS
T.	R.	M.	S.	Part of Section	No.	Date	Area	
11	24	W1	5	S.E.¼	5563	9- 4-'01	158.06	
			7	All	325	18- 1-'86	634.78	
			9	All	4'9	19- 5-'86	640.00	
			13	N.W.¼	3479	21-10-'97	160.00	
			13	S.W.¼	4322	3-10-'99	160.00	
			13	E.½	5563	9- 4-'01	320.00	
			15	S.½ & N.W.¼	5563	9- 4-'01	480.00	
			15	N.E.¼	3352	10- 6-'97	160.00	
			17	All	1047	5-12-'88	640.00	
			19	N.W.¼	4244	19- 8-'99	157.05	
			19	N.E.¼	5563	9- 4-'01	160.00	
			19	S.W.¼	2811	17- 6-'95	157.13	
			19	S.E.¼	2363	6-12-'93	160.00	
			21	All	5563	9- 4-'01	640.00	
			23	All	140	9- 5-'85	640.00	
			25	All	140	9- 5-'85	640.00	
			27	All	5563	9- 4-'01	640.00	
			31	N.½ & S.W.¼	5563	9- 4-'01	473.73	
			31	S.E.¼	4220	9- 8-'99	160.00	
			33	All	5563	9- 4-'01	640.00	
			35	All	140	9- 5-'85	640.00	
12	24	1	1	W.½	309	25-11-'85	320.00	
			1	E.½	878	16-12-'87	320.00	
			3	All	151	12- 5-'85	640.00	
			5	All	4479	27- 4-'00	640.00	
			7	N.W.¼	1936	29-10-'91	156.59	
			7	N.E.¼	5564	9- 4-'01	160.00	
			7	S.W.¼	268	12-10-'85	156.65	
			7	S.E.¼	4348	21-10-'99	160.00	
			9	W.½	5564	9- 4-'01	320.00	
			9	N.E.¼	3332	21- 4-'97	160.00	
			9	S.E.¼	4204	3-10-'99	160.00	
			13	W.½	743	17- 9-'87	320.00	
			13	E.½	705	6- 8-'87	320.00	
			15	N.W.¼	2152	23- 1-'93	160.00	
			15	N.E.¼	4203	18-10-'99	160.00	
			15	S.W.¼	2170	25- 1-'93	160.00	
			15	S.E.¼	5564	9- 4-'01	160.00	
			17	N.½	4031	11- 4-'99	320.00	
			17	S.½	5564	9- 4-'01	320.00	
			19	N.W.¼	4672	18- 6-'00	156.35	
			19	N.E.¼	4178	3-10-'99	160.00	

CANADIAN PACIFIC RAILWAY

DESCRIPTION					PATENT			REMARKS
T.	R.	M.	S.	Part of Section	No.	Date	Area	
12	24	W1	19	S.½	5564	9- 4-'01	316.41	
			21	N.W.¼	3401	2- 9-'97	160.00	
			21	N.E.¼	857	17-12-'87	160.00	
			21	S.W.¼	4523	12- 5-'00	160.00	
			21	S.E.¼	2531	27- 8-'94	160.00	
			23	N.W.¼	3111	24- 7-'96	160.00	
			23	N.E.¼	4141	6- 5-'99	160.00	
			23	S.W.¼	4941	5- 3-'01	160.00	
			23	S.E.¼	5564	9- 4-'01	160.00	
			25	N.W.¼	4275	9- 8-'99	160.00	
			25	N.E.¼	3806	12- 8-'98	160.00	
			25	S.W.¼	1169	25- 1-'89	160.00	
			25	S.E.¼	1346	28- 8-'89	160.00	
			27	N.½	4892	2- 3-'01	320.00	
			27	S.W.¼	3402	2- 9-'97	160.00	
			27	S.E.¼	3112	24- 7-'96	160.00	
			31	W.½	840	17-12-'88	312.49	
			31	N.E.¼	5564	9- 4-'01	160.00	
			31	S.E.¼	4558	1- 6-'00	160.00	
			33	N.½	5564	9- 4-'01	320.00	
			33	S.W.¼	2244	21- 4-'93	160.00	
			33	S.E.¼	2708	30-10-'94	160.00	
			35	N.W.¼	4274	5-10-'99	160.00	
			35	N.E.¼	4303	10- 8-'99	160.00	
			35	S.W.¼	5564	9- 4-'01	160.00	
			35	S.E.¼	2070	6- 7-'92	160.00	
13	24	1	1	N.W.¼	4608	9- 6-'00	160.00	
			1	N.E.¼	4667	15- 6-'00	160.00	
			1	S.W.¼	3982	11-11-'98	160.00	
			1	S.E.¼	4894	2- 3-'01	160.00	
			3	N.W.¼	4162	3- 7-'99	160.00	
			3	N.E.¼	3890	29-10-'98	160.00	
			3	S.W.¼	5565	9- 4-'01	160.00	
			3	S.E.¼	4338	20-10-'99	160.00	
			5	N.½ & S.W.¼	5565	9- 4-'01	480.00	
			5	S.E.¼	4252	4-10-'99	160.00	
			7	S.½ & N.W.¼	5565	9- 4-'01	478.20	
			7	N.E.¼	3780	10- 8-'98	160.00	
			9	W.½	5565	9- 4-'01	320.00	
			9	E.½	4205	2- 8-'99	320.00	
			13	N.W.¼	5043	12- 3-'01	160.00	
			13	N.E.¼	4990	8- 3-'01	160.00	

MAIN LINE LAND GRANT

DESCRIPTION					PATENT			REMARKS
T.	R.	M.	S.	Part of Section	No.	Date	Area	
13	24	W1	13	S.½	5565	9- 4-'01	320.00	
			15	N.W.¼	992	11- 4-'88	160.00	
			15	S.W.¼	927	13- 1-'88	160.00	
			15	E.½	2102	21-10-'92	320.00	
			17	N.W.¼	3855	26-10-'98	160.00	
			17	N.E.¼	3869	27-10-'98	160.00	
			17	S.W.¼	3010	29- 4-'96	160.00	
			17	S.E.¼	4337	20-10-'99	160.00	
			19	All	5565	9- 4-'01	635.80	
			21	N.W.¼	4001	10- 4-'99	160.00	
			21	N.E.¼	3531	20- 1-'98	160.00	
			21	S.W.¼	4089	8- 5-'99	160.00	
			21	S.E.¼	1856	31- 7-'91	160.00	
			23	N.W.¼	3826	16- 8-'98	160.00	
			23	N.E.¼	5565	9- 4-'01	160.00	
			25	All	363	23- 3-'86	640.00	
			27	N.½	363	23- 3-'86	320.00	
			33	All	363	23- 3-'86	640.00	
			35	All	159	12- 5-'85	640.00	
24	24	1	1	All	8759	19- 3-'04	640.00	
			2	S.W.¼	3231	27-11-'96	160.00	
			2	N.E.¼	3073	5- 6-'96	160.00	
			3	All	8860	30-12-'03	640.00	
			5	E.½ & S.W.¼	8702	19-11-'03	473.05	Roadway and Bal. Right of way.
			5	N.W.¼	9836	7- 4-'05	158.37	Balance Roadway.
			7	All	9637	22- 3-'05	646.00	
			9	W.½ & N.E.¼	8702*	19-11-'03	471.21	Roadway and Bal.
			9	S.E.¼	8759	19- 3-'04	160.00	Right of way.
			13	All	8759	19- 3-'04	640.00	
			15	All	3306	8- 2-'97	640.00	
			17	W.½	9637	22- 3-'05	320.00	
			17	E.½	3306	8- 2-'97	320.00	
			19	W.½	8759	19- 3-'04	323.00	
			19	E.½	9637	22- 3-'05	320.00	
			21	All	3306	8- 2-'97	640.00	
			23	All	8759	19- 3-'04	640.00	
			24	N.W.¼	3231	27-11-'96	160.00	
			25	All	8759	19- 3-'04	640.00	
			27	All	8759	19- 3-'04	640.00	
			31	W.½	8759	19- 3-'04	321.00	
			31	E.½	9637	22- 3-'05	320.00	

CANADIAN PACIFIC RAILWAY

DESCRIPTION					PATENT			REMARKS
T.	R.	M.	S.	Part of Section	No.	Date	Area	
24	24	W1	33	All	8759	19- 3-'04	640.00	
			35	All	8759	19- 3-'04	640.00	
25	24	1	1	All	8760	29-10-'03	640.00	
			3	All	8760	29-10-'03	640.00	
			5	All	8760	29-10-'03	640.00	
			7	All	8760	29-10-'03	638.00	
			9	All	8760	29-10-'03	640.00	
			13	All	8760	29-10-'03	640.00	
			15	All	8760	29-10-'03	640.00	
			17	All	8760	29-10-'03	640.00	
			19	All	8760	29-10-'03	636.00	
			21	All	8760	29-10-'03	640.00	
			23	All	8760	29-10-'03	640.00	
			25	All	8760	29-10-'03	640.00	
			27	All	8760	29-10-'03	640.00	
			31	All	8760	29-10-'03	633.00	
			33	All	8760	29-10-'03	640.00	
			35	All	3307	8- 2-'97	640.00	
26	24	1	1	All	8761	29-10-'03	640.00	
			3	All	8761	29-10-'03	640.00	
			5	E.½ & S.W.¼	8761	29-10-'03	480.00	
			5	N.W.¼	9638	22- 3-'05	160.00	
			7	W.½ & S.E.¼	9638	22- 3-'05	468.00	
			7	N.E.¼	10846	14- 8-'06	160.00	
			9	E.½ & S.W.¼	8761	29-10-'03	480.00	
			9	N.W.¼	10846	14- 8-'06	160.00	
			13	All	8761	29-10-'03	640.00	
			15	W.½ & N.E.¼	8761	29-10-'03	480.00	
			15	S.E.¼	4014	11- 4-'99	160.00	
			23	All	8761	29-10-'03	640.00	
			25	E.½ & S.W.¼	8761	29-10-'03	480.00	
			25	N.W.¼	10846	14- 8-'06	160.00	
			27	All	10846	14- 8-'06	640.00	
4	25	1	19	All	1929	22-10-'91	619.25	Bal. Right of way.
			23	All	5566	9- 4-'01	640.00	
			25	N.½ & S.E.¼	5566	9- 4-'01	480.00	
			25	S.W.¼	3580	20- 1-'98	160.00	
			27	N.W.¼	5566	9- 4-'01	160.00	
			27	N.E.¼	4914	4- 3-'01	160.00	
			27	S.W.¼	4535	17- 5-'00	160.00	
			27	S.E.¼	2417	12- 4-'94	160.00	
			31	N. & W. of Riv.	5567	9- 4-'01	482.50	

MAIN LINE LAND GRANT

DESCRIPTION					PATENT			REMARKS
T.	R.	M.	S.	Part of Section	No.	Date	Area	
4	25	W1	31	S. & E. of Riv.	3165	17- 9-'96	136.15	
			33	N.½	5566	9- 4-'01	320.00	
			33	S.½	5568	9- 4-'01	312.35	Bal. Right of way.
			35	N.W.¼	5568	9- 4-'01	159.46	Bal. Right of way.
			35	N.E.¼ & S.½	5566	9- 4-'01	480.00	
5	25	1	1	N.½	5569	9- 4-'01	311.71	Bal. Right of way.
			1	S.½	5570	9- 4-'01	320.96	
			3	All	5570	9- 4-'01	640.00	
			5	N.½	2899	30-10-'95	299.70	Balance River.
			5	S.½	5571	9- 4-'01	299.90	Balance River.
			7	All	5570	9- 4-'01	643.00	
			9	W.½	5571	9- 4-'01	295.85	Balance River.
			9	N.E.¼	5572	10- 4-'01	10.94	North of River.
			9	N.E.¼	4722	20- 9-'00	142.06	South of River.
			9	S.E.¼	5570	9- 4-'01	160.00	
			13	N.½ & S.W.¼	5570	9- 4-'01	480.00	
			13	S.E.¼	4233	18- 8-'99	160.00	
			15	W.½	5572	10- 4-'01	190.99	North of River.
			15	W.½	5025	9- 3-'01	117.39	South of River.
			15	N.E.¼	3705	28- 4-'98	70.04	North of River.
			15	N.E.¼	4733	22- 9-'00	75.76	South of River.
			15	S.E.¼	5024	11- 3-'01	160.00	
			17	All	5570	9- 4-'01	640.00	
			21	W.½	5570	9- 4-'01	320.00	
			21	E.½	4182	8- 7-'99	320.00	
			23	N.W.¼	4732	22- 9-'00	160.00	
			23	S.W.¼ & E.½	5572	10- 4-'01	305.57	North of River.
			23	All	4958	8- 3-'01	146.60	South of River.
			25	W.½	5572	10- 4-'01	288.93	North of River.
			25	S.W.¼	3702	28- 4-'98	17.75	South of River.
			25	E.½	4144	9- 5-'99	308.92	Balance. River
			27	N.½	3090	15- 7-'96	320.00	
			27	S.W.¼	4627	12- 6-'00	160.00	
			27	S.E.¼	4732	22- 9-'00	160.00	
			31	All	5570	9- 4-'01	639.14	
			35	S.E.¼	2028	28- 5-'92	160.00	
6	25	1	1	All	5573	10- 4-'01	640.00	
			3	S.½	2509	25- 8-'94	320.00	
			5	All	5573	10- 4-'01	640.00	
			7	All	5573	10- 4-'01	638.92	
			9	S.E.¼	2510	24- 8-'94	160.00	
			13	N.W.¼	4682	3- 8-'00	160.00	

CANADIAN PACIFIC RAILWAY

DESCRIPTION					PATENT			
T.	R.	M.	S.	Part of Section	No.	Date	Area	REMARKS
6	25	W1	13	N.E.¼	3452	22- 9-'97	160 00	
			13	S.W.¼	4942	5- 3-'01	160 00	
			13	S.E.¼	5573	10- 4-'01	160.00	
			15	L.S. 1, 2, 3, 13, 14, 15, 16	5573	10- 4-'01	280 00	
			15	L.S. 4, 5, 6, 9, 10, 11, 12	2511	25- 8-'94	280.00	
			17	L.S. 12	2512	24- 8-'94	40.00	
			17	L.S. 13, 14, 15.	5573	10- 4-'01	120.00	
			23	N.½ & S.E.¼	5573	10- 4-'01	480 00	
			23	S.W.¼	3164	17- 9-'96	160.00	
			25	S.E.¼	2513	24- 8-'94	160 00	
7	25	1	1	All	726	6- 8-'87	640.00	
			3	W.½	5575	10- 4-'01	320.00	
			3	N.E.¼	726	6- 8-'87	160.00	
			7	All	726	6- 8-'87	650.72	
			9	N.½	726	6- 8-'87	320.00	
			13	All	726	6- 8-'87	640.00	
			15	All	726	6- 8-'87	640.00	
			17	All	726	6- 8-'87	640.00	
			19	All	503	9-12-'86	640.00	
			21	All	726	6- 8-'87	640.00	
			23	All	726	6- 8-'87	640.00	
			25	All	726	6- 8-'87	534.00	Balance Lake.
			25	N.W.¼	8884	20- 1-'04	47.00	Formerly Lake.
			27	All	726	6- 8-'87	640.00	
			31	All	217	12- 1-'85	645.20	
			33	All	726	6- 8-'87	640.00	
			35	All	726	6- 8-'87	578.00	Balance Lake.
8	25	1	5	N.½	5576	10- 4-'01	320.00	
			5	S.W.¼	735	16- 9-'87	160.00	
			5	S.E.¼	415	19- 5-'86	160.00	
			7	All	5576	10- 4-'01	645.32	
			9	All	5576	10- 4-'01	640.00	
			15	All	2514	25- 8-'94	547.00	Balance Lake.
			17	N.E.¼	2515	24- 8-'94	160.00	
			19	All	5576	10- 4-'01	642.64	
			21	L.S. 2, 3, 4, 5, 6, 7, 10, 11, 12,	5576	10- 4-'01	360.00	
			25	W.½	5577	10- 4-'01	38.50	Balance Lake.
			27	W.½	2516	24- 8-'94	320 00	
			31	All	5576	10- 4-'01	640.60	

MAIN LINE LAND GRANT

DESCRIPTION					PATENT			REMARKS
T.	R.	M.	S.	Part of Section	No.	Date	Area	
8	25	W1	33	All	5576	10- 4-'01	640.00	
			35	All	5577	10- 4-'01	484.75	Balance Lake.
9	25	1	1	All	120	9- 5-'85	640.00	
			3	All	5578	10- 4-'01	640.00	
			5	All	5578	10- 4-'01	640.00	
			7	All	3447	24- 9-'97	626.90	
			9	All	5578	10- 4-'01	640.00	
			13	N.½ & S.E.¼	5578	10- 4-'01	480.00	
			13	S.W.¼	575	5- 7-'87	160.00	
			15	All	120	9- 5-'85	640.00	
			17	S.½ & N.E.¼	5578	10- 4-'01	480.00	
			17	N.W.¼	2217	14- 3-'93	160.00	
			19	All	5578	10- 4-'01	627.20	
			21	All	5578	10- 4-'01	640.00	
			23	W.½	5578	10- 4-'01	320.00	
			23	E.½	1703	31-10-'90	320.00	
			25	All	5579	10- 4-'01	614.44	Bal. Right of way.
			27	All	5578	10- 4-'01	640.00	
			31	All	5578	10- 4-'01	626.60	
			33	All	1393	8-10-'89	615.12	Bal. Right of way.
			34	S.W.¼	2087	27- 6-'92	160.00	
			35	N.½	2477	24- 7-'94	320.00	
			35	S.W.¼	5579	10- 4-'01	149.88	Bal. Right of way.
			35	S.E.¼	5578	10- 4-'01	160.00	
10	25	1	1	All	264	10-10-'85	640.00	
			3	All	5580	10- 4-'01	640.00	
			5	N.W.¼	1486	7- 5-'90	160.00	
			5	N.E.¼	5580	10- 4-'01	160.00	
			5	S.½	5581	10- 4-'01	259.31	Bal. Right of way.
			7	N.½ & S.E.¼	5580	10- 4-'01	475.00	
			7	S.W.¼	5581	10- 4-'01	148.60	Bal. Right of way.
			9	All	5580	10- 4-'01	640.00	
			13	N.W.¼	5580	10- 4-'01	160.00	
			13	S.W.¼	5582	11- 4-'01	145.00	Balance River.
			13	E.½	909	13- 1-'88	319.50	Balance River.
			15	N.½ & S.E.¼	5582	11- 4-'01	453.50	Balance River.
			15	S.W.¼	5580	10- 4-'01	160.00	
			17	N.W.¼	293	30-10-'85	160.00	
			17	N.E.¼	498	7-12-'86	149.50	Balance River.
			17	S.½	5580	10- 4-'01	320.00	
			19	All	129	12- 5-'85	631.20	
			21	W.½	5582	11- 4-'01	291.50	Balance River.

CANADIAN PACIFIC RAILWAY

DESCRIPTION					PATENT			REMARKS
T.	R.	M.	S.	Part of Section	No.	Date	Area	
10	25	W1	21	E.½	5580	10- 4-'01	320.00	
			23	W.½	329	29- 1-'86	320.00	
			23	E.½	5580	10- 4-'01	320.00	
			25	All	838	5- 1-'88	640.00	
			27	All	839	5- 1-'88	640.00	
			31	W.½	5580	10- 4-'01	314.40	
			31	N.E.¼	2346	27-10-'93	153.00	Balance River.
			31	S.E.¼	5582	11- 4-'01	154.50	Balance River.
			33	All	5580	10- 4-'01	640.00	
			35	N.½	277	12-10-'85	320.00	
			35	S.½	3167	17- 9-'96	320.00	
11	25	1	1	All	3743	5- 8-'98	640.00	
			3	N.W.¼	1658	17- 9-'90	160.00	
			3	N.E.¼	1608	23- 6-'90	160.00	
			3	S.W.¼	5170	13- 3-'01	160.00	
			3	S.E.¼	5171	6- 6-'01	160.00	
			5	All	141	9- 5-'85	617.81	Balance River.
			7	All	5583	10- 4-'01	651.18	
			9	N.W.¼	1759	4- 2-'91	160.00	
			9	N.E.¼	1979	15- 3-'92	160.00	
			9	S.W.¼	3252	30-12-'96	148.00	Balance River.
			9	S.E.¼	5584	10- 4-'01	158.50	Balance River.
			13	N.W.¼	3521	18- 1-'98	160.00	
			13	N.E.¼	2709	30-10-'94	160.00	
			13	S.W.¼	2886	30-10-'95	160.00	
			13	S.E.¼	2464	19- 7-'94	160.00	
			15	N.W.¼	4032	11- 4-'99	160.00	
			15	N.E.¼	4746	25- 9-'00	160.00	
			15	S.W.¼	3464	30- 9-'97	160.00	
			15	S.E.¼	4335	20-10-'99	160.00	
			17	L.S. 5, 6, 7, 10, 11, 12, 13	3273	30-12-'96	206.50	West of River.
			17	S.½ of S.W.¼	5583	10- 4-'01	80.00	
			17	Part of Section.	4757	29- 9-'00	190.50	
			17	E.½ (Part)	5584A	10- 4-'01	110.50	
			19	S.½ & N.W.¼	5583	10- 4-'01	488.72	
			19	N.E.¼	3574	20- 1-'98	160.00	
			21	W.½	5583	10- 4-'01	320.00	
			21	N.E.¼	3522	18- 1-'98	160.00	
			21	S.E.¼	1341	28- 8-'89	160.00	
			23	All	141	9- 5-'85	640.00	
			25	N.W.¼	2750	21-12-'94	160.00	

MAIN LINE LAND GRANT

DESCRIPTION					PATENT			REMARKS
T.	R.	M.	S.	Part of Section	No.	Date	Area	
11	25	W1	25	N.E.¼	2067	6- 7-'92	169.00	
			25	S.W.¼	3387	1- 9-'97	160.00	
			25	S.E.¼	2749	21-12-'94	160.00	
			27	N.W.¼	2855	17- 6-'95	160.00	
			27	N.E.¼	2279	30- 6-'93	160.00	
			27	S.W.¼	1159	20-11-'88	160.00	
			27	S.E.¼	1584	28- 5-'90	160.00	
			31	All Frac	5584	10- 4-'01	322.00	West of River.
			31	All Frac	4756	26- 9-'00	286.00	East of River.
			33	N.W.¼	2573	1- 9-'94	160.00	
			33	S.W.¼	2571	1- 9-'94	160.00	
			33	E.½	3259	20- 1-'97	320.00	
			35	N.W.¼	4374	24-10-'99	160.00	
			35	N.E.¼	1446	29- 1-'90	160.00	
			35	S.W.¼	762	2-11-'87	160.00	
			35	S.E.¼	1567	23- 5-'90	160.00	
12	25	1	1	N.½	845	11- 1-'88	320.00	
			1	S.W.¼	5585	10- 4-'01	160.00	
			1	S.E.¼	2532	27- 8-'94	160.00	
			3	N.W.¼	3210	8-10-'96	160.00	
			3	S.W.¼	2574	1- 9-'94	160.00	
			3	E.½	2587	12- 9-'94	320.00	
			5	All	5585	10- 4-'01	640.00	
			7	N.½	3779	11- 8-'98	166.50	West of River.
			7	N.½	5587	10- 4-'01	137.00	East of River.
			7	S.½	5586	10- 4-'01	298.50	Balance River.
			9	N.W.¼	2577	4- 9-'94	160.00	
			9	N.E.¼	5242	14- 3-'01	160.00	
			9	S.W.¼	2576	4- 9-'94	160.00	
			9	S.E.¼	2751	21-12-'94	160.00	
			13	N.W.¼	4847	1- 3-'01	160.00	
			13	N.E.¼	3996	10- 4-'99	160.00	
			13	S.W.¼	3386	1- 9-'97	160.00	
			13	S.E.¼	3001	4- 3-'96	160.00	
			15	N.W.¼	2150	16-11-'92	160.00	
			15	N.E.¼	5585	10- 4-'01	160.00	
			15	S.W.¼	4343	20-10-'99	160.00	
			15	S.E.¼	2151	17-11-'92	160.00	
			17	S.½ & N.W.¼	5585	10- 4-'01	480.00	
			17	N.E.¼	3166	18- 9-'96	160.00	
			19	W.½	5586	10- 4-'01	291.00	Balance River.
			19	E.½	5585	10- 4-'01	320.00	

CANADIAN PACIFIC RAILWAY

DESCRIPTION					PATENT			REMARKS
T.	R.	M.	S.	Part of Section	No.	Date	Area	
12	25	W1	21	N.W.¼	2579	1- 9-'94	160 00	
			21	N.E.¼	5585	10- 4-'01	160 00	
			21	S.½	2446	16- 7-'94	320 00	
			23	W.½	5585	10- 4-'01	320 00	
			23	N.E.¼	4637	12- 6-'00	160 00	
			23	S.E.¼	3534	19- 1-'98	160 00	
			25	N.W.¼	3805	12- 8-'98	160 00	
			25	S.½ & N.E.¼	5585	10- 4-'01	480 00	
			27	N.½	5029	11- 3-'01	320 00	
			27	S.W.¼	4253	21- 8-'99	160 00	
			27	S.E.¼	5585	10- 4-'01	160 00	
			31	S.½ & N.W.¼	5585	10- 4-'01	480 00	
			31	N.E.¼	2224	15- 3-'93	160 00	
			33	All	5585	10- 4-'01	640 00	
			35	All	5585	10- 4-'01	640 00	
13	25	1	1	N.W.¼	4277	16- 8-'99	160 00	
			1	N.E.¼	3404	2- 9-'97	160 00	
			1	S.W.¼	3523	19- 1-'98	160 00	
			1	S.E.¼	3035	21- 5-'96	160.00	
			3	W.½	5588	12- 4-'01	320.00	
			3	N.E.¼	1138	21- 1-'89	160 00	
			3	S.E.¼	1139	21- 1-'89	160.00	
			5	All	2046	10- 6-'92	640.00	
			7	W.½	5588	12- 4-'01	317.48	
			7	N.E.¼	4304	10- 8-'99	160.00	
			7	S.E.¼	4094	10- 5-'99	160.00	
			9	All	5588	12- 4-'01	640.00	
			13	N.W.¼	4276	16- 8-'99	160.00	
			13	S.½ & N.E.¼	5588	12- 4-'01	480.00	
			15	All	5588	12- 4-'01	640.00	
			17	All	5588	12- 4-'01	640.00	
			19	All	5588	12- 4-'01	635.40	
			21	All	5588	12- 4-'01	640.00	
			23	N.½ & S.E.¼	5588	12- 4-'01	480.00	
			23	S.W.¼	4895	2- 3-'01	160.00	
			25	N.W.¼	733	16- 9-'87	160.00	
			25	N.E.¼	988	30-10-'88	160.00	
			25	S.W.¼	1031	30- 8-'88	160.00	
			25	S.E.¼	5588	12- 4-'01	160.00	
			27	W.½	4826	4- 3-'01	318.30	Bal. Right of way
			27	E.½	5588	12- 4-'01	320.00	
			31	N.½	5588	12- 4-'01	316.53	

MAIN LINE LAND GRANT

DESCRIPTION					PATENT			REMARKS
T.	R.	M.	S.	Part of Section	No.	Date	Area	
13	25	W1	31	S.W.¼	817	28-10-'87	156.79	
			31	S.E.¼	5589	13- 4-'01	160.00	
			33	N.W.¼	4127	9- 5-'99	160.00	
			33	N.E.¼	4846	1- 3-'01	160.00	
			33	S.½	4090	10- 5-'90	320.00	
			35	All	364	24- 3-'86	640.00	
14	25	1	3	All	168	13- 5-'85	640.00	
			5	All	5590	12- 4-'01	640.00	
			7	N.W.¼	365	24- 3-'86	155.28	
			9	All	365	24- 3-'86	640.00	
			17	E.½	365	24- 3-'86	320.00	
			19	All	365	24- 3-'86	628.32	
			21	S.½ & N.E.¼	365	24- 3-'86	480.00	
			21	N.W.¼	4394	18-11-'99	160.00	
			23	W.½	365	24- 3-'86	320.00	
			31	E.½	365	24- 3-'86	321.44	
24	25	1	1	All	8762	19-11-'03	640.00	
			13	All	9872	6- 4-'05	640.00	
			23	All	8762	19-11-'03	640.00	
			25	All	8762	19-11-'03	640.00	
			35	All	8762	19-11-'03	640.00	
25	25	1	1	W.½	8763	12-11-'03	320.00	
			13	All	8763	12-11-'03	640.00	
			23	All	8763	12-11-'03	640.00	
			25	All	8763	12-11-'03	640.00	
			35	All	8763	12-11-'03	640.00	
26	25	1	1	All	9639	22- 3-'05	640.00	
4	26	1	19	N.½ & S.W.¼	2545	29- 8-'94	483.28	
			19	S.E.¼	5120	12- 4-'01	160.00	
			21	All	1434	5-11-'89	640.00	
			23	E.½ & S.W.¼	1862	15- 7-'91	169.40	S. & E. of River.
			23	All, Frac.	4999	9- 3-'01	440.60	
			25	W.½, Frac.	2148	17-11-'92	313.50	
			25	E.½, Frac	427	19- 5-'86	299.90	
			27	N.½	1938	29-10-'91	320.00	
			27	S.W.¼	2349	30-10-'93	160.00	
			27	S.E.¼	2999	4- 3-'96	160.00	
			31	W.½	5121	12- 4-'01	320.00	
			31	E.½	5591	22- 4-'01	320.00	
			33	N.½	1571	23- 5-'90	320.00	
			33	S.W.¼	2703	30-10-'94	160.00	
			33	S.E.¼	2827	19- 6-'95	160.00	

CANADIAN PACIFIC RAILWAY

DESCRIPTION					PATENT			REMARKS
T.	R.	M.	S.	Part of Section	No.	Date	Area	
4	26	W1	35	All	5591	22- 4-'01	640.00	
5	26	1	1	All	5592	12- 4-'01	641.28	
			3	All	5592	12- 4-'01	640.00	
			5	N.W.¼	5592	12- 4-'01	160.22	
			5	N.E.¼	1227	20- 2-'89	160.14	
			5	S.W.¼	4107	8- 5-'99	160.22	
			5	S.E.¼	2877	30-10-'95	160.14	
			7	All	5592	12- 4-'01	643.24	
			9	N.½ & S.E.¼	5592	12- 4-'01	480.00	
			9	S.W.¼	3683	27- 4-'98	160.00	
			13	All	5592	12- 4-'01	640.00	
			15	N.W.¼	4064	5- 5-'99	160.00	
			15	S.W.¼	4437	25- 4-'00	160.00	
			15	E.½	5592	12- 4-'01	320.00	
			17	N.½ & S.W.¼	5592	12- 4-'01	480.00	
			17	S.E.¼	4368	23-10-'99	160.00	
			19	All	5592	12- 4-'01	641.00	
			21	All	5592	12- 4-'01	640.00	
			23	N.W.¼	3201	19-10-'96	160.00	
			23	N.E.¼	2474	20- 7-'94	160.00	
			23	S.W.¼	2549	30- 8-'94	160.00	
			23	S.E.¼	4658	14- 6-'00	160.00	
			25	All	5592	12- 4-'01	640.00	
			27	N.W.¼	4872	1- 3-'01	160.00	
			27	S.W.¼	5057	18- 3-'01	160.00	
			27	E.½	5592	12- 4-'01	320.00	
			31	All	5592	12- 4-'01	639.74	
			33	All	5592	12- 4-'01	640.00	
			35	N.W.¼	4263	5-10-'99	160.00	
			35	N.E.¼	4294	9- 8-'99	160.00	
			35	S.W.¼	5058	18- 3-'01	160.00	
			35	S.E.¼	2767	13- 2-'95	160.00	
6	26	1	1	E.½ of N.E.¼	5593	12- 4-'01	80.00	
			1	S.E.¼	5593	12- 4-'01	160.00	
			3	S.W.¼	7808	14- 3-'02	160.00	
			3	E.½	2517	25- 8-'94	320.00	
			5	N.½ & S.W.¼	5593	12- 4-'01	480.00	
			5	S.E.¼	5039	7- 3-'01	160.00	
			7	All	5593	12- 4-'01	635.76	
			9	S.E.¼	2518	25- 8-'94	160.00	
			13	N.E.¼ & S.W.¼	2519	24- 8-'94	320.00	

MAIN LINE LAND GRANT

DESCRIPTION					PATENT			REMARKS
T.	R.	M.	S.	Part of Section	No.	Date	Area	
6	26	W1	15	N.½ of N.½ & S.½ of S.½	5593	12- 4-'01	320.00	
			15	S.½ of N.W.¼	2520	24- 8-'94	80.00	
			17	All	5593	12- 4-'01	640.00	
			19	All	5593	12- 4-'01	631.68	
			21	N.½ & S.W.¼	5593	12- 4-'01	480.00	
			21	S.E.¼	3704	28- 4-'98	160.00	
			23	N.W.¼	2521	24- 8-'94	160.00	
			27	W.½	5593	12- 4-'01	320.00	
			27	E.½	3609	21- 2-'98	320.00	
			31	All	5593	12- 4-'01	640.00	
			33	All	5593	12- 4-'01	664.28	
			35	All	5593	12- 4-'01	666.88	
7	26	1	1	N.W.¼	4229	9- 8-'99	160.00	
			1	N.E.¼	5594	15- 4-'01	160.00	
			1	S.W.¼	4946	6- 3-'01	157.88	
			1	S.E.¼	4230	9- 8-'99	157.64	
			3	N.W.¼	4215	3- 8-'99	160.00	
			3	N.E.¼	4531	17- 5-'00	160.00	
			3	S.W.¼	5009	8- 3-'01	158.66	
			3	S.E.¼	5594	15- 4-'01	158.46	
			5	All	5594	15- 4-'01	638.24	
			7	N.½	4679	3- 8-'00	312.04	Bal. Right of way.
			7	S.½	5594	15- 4-'01	324.49	
			9	All	2092	9- 8-'92	640.00	
			13	N.W.¼	2278	3- 7-'93	160.00	
			13	N.E.¼	2704	30-10-'94	160.00	
			13	S.W.¼	2562	10- 9-'94	160.00	
			13	S.E.¼	2564	10- 9-'94	160.00	
			15	N.½ & S.E.¼	5594	15- 4-'01	480.00	
			15	S.W.¼	5202	14- 3-'01	160.00	
			17	N.W.¼	5594	15- 4-'01	160.00	
			17	N.E.¼	1251	14- 5-'89	160.00	
			17	S.W.¼	3694	27- 4-'98	160.00	
			17	S.E.¼	4576	4- 6-'00	160.00	
			19	N.½ & S.W.¼	5594	15- 4-'01	486.52	
			19	S.E.¼	3871	27-10-'98	160.00	
			21	All	106	9- 5-'85	640.00	
			23	All	106	9- 5-'85	640.00	
			25	W.½	1035	30- 8-'88	320.00	
			25	E.½	1583	28- 5-'90	320.00	
			27	All	106	9- 5-'85	640.00	

CANADIAN PACIFIC RAILWAY

DESCRIPTION					PATENT			REMARKS
T.	R.	M.	S.	Part of Section	No.	Date	Area	
7	26	W1	31	N.W.¼	2711	31-10-'94	162.48	
			31	S.W.¼	3948	10-11-'98	162.64	
			31	E.½	5594	15- 4-'01	320.00	
			33	W.½ & S.E.¼	2588	12- 9-'94	261.88	Bal. Indian Res.
			35	W.½	5595	12- 4-'01	189.27	Bal. Indian Res.
			35	E.½	5594	15- 4-'01	320.00	
8	26	1	1	W.½	5596	12- 4-'01	320.00	
			1	E.½	1800	25- 4-'91	320.00	
			5	S.½ & N.E.¼	5596	12- 4-'01	480.00	
			5	N.W.¼	3628	18- 2-'98	160.00	
			7	N.W.¼	3508	17- 1-'98	161.70	
			7	S.½ & N.E.¼	5596	12- 4-'01	481.90	
			9	W.½	2599	13- 9-'94	302.92	Bal. Indian Res.
			9	N.E.¼	5596	12- 4-'01	160.00	
			9	S.E.¼	5597	11- 4-'01	121.68	Bal. Indian Res.
			13	All	5596	12- 4-'01	640.00	
			15	All	5596	12- 4-'01	640.00	
			17	W.½	372	26- 3-'86	320.00	
			17	E.½	5596	12- 4-'01	320.00	
			19	N.½ & S.W.¼	5596	12- 4-'01	482.00	
			19	S.E.¼	4423	10- 4-'00	160.00	
			21	W.½	1170	25- 1-'89	320.00	
			21	N.E.¼	914	13- 1-'88	160.00	
			21	S.E.¼	5596	12- 4-'01	160.00	
			23	All	5596	12- 4-'01	640.00	
			25	S.E.¼	2522	24- 8-'94	160.00	
			27	N.W.¼	2523	25- 8-'94	160.00	
			31	All	1827	30- 5-'91	640.40	
			33	N.W.¼	1274	14- 5-'89	160.00	
			33	S.W.¼	1173	25- 1-'89	160.00	
			33	E.½	405	18- 5-'86	320.00	
			35	S.E.¼	2524	25- 8-'94	160.00	
9	26	1	1	N.W.¼	4250	4-10-'99	160.00	
			1	S.½ & N.E.¼	5598	10- 4-'01	478.40	
			3	N.½	497	9-12-'86	320.00	
			3	S.W.¼	406	18- 5-'86	158.00	
			3	S.E.¼	5598	10- 4-'01	158.00	
			5	N.½	497	9-12-'86	320.00	
			5	S.½	1813	17- 4-'91	316.00	
			7	N.½ & S.E.¼	5598	10- 4-'01	474.00	
			7	S.W.¼	3748	5- 8-'98	154.00	
			9	N.W.¼	656	28- 7-'87	160.00	

MAIN LINE LAND GRANT

DESCRIPTION					PATENT			REMARKS
T.	R.	M.	S.	Part of Section	No.	Date	Area	
9	26	W1	9	S.W.¼	2818	18- 6-'95	160.00	
			9	E.½	5598	10- 4-'01	320.00	
			13	All	5598	10- 4-'01	640.00	
			15	All	5598	10- 4-'01	640.00	
			17	All	5598	10- 4-'01	640.00	
			19	N.W.¼	3041	23- 5-'96	152.80	
			19	N.E.¼	3688	27- 4-'98	160.00	
			19	S.W.¼	3042	23- 5-'96	152.80	
			19	S.E.¼	3829	7-10-'98	160.00	
			21	N.W.¼	3569	19- 1-'98	160.00	
			21	N.E.¼	4529	18- 5-'00	160.00	
			21	S.½	5598	10- 4-'01	320.00	
			23	N.½ & S.E.¼	5598	10- 4-'01	480.00	
			23	S.W.¼	3852	26-10-'98	160.00	
			25	W.½	4703	19- 9-'00	320.00	
			25	E.½	5598	10- 4-'01	320.00	
			27	All	1222	9- 2-'89	640.00	
			31	All	121	9- 5-'85	629.20	
			33	W.½	1885	14- 8-'91	320.00	
			33	E.½	456	6- 9-'86	320.00	
			35	All	5598	10- 4-'01	640.00	
10	26	1	1	N.½ & S.W.¼	5599	15- 4-'01	480.00	
			1	S.E.¼	700	5- 8-'87	160.00	
			3	N.½	5599	15- 4-'01	320.00	
			3	S.W.¼	2033	24- 5-'92	160.00	
			3	S.E.¼	1421	10-10-'89	160.00	
			5	N.W.¼	3247	14- 4-'98	160.00	
			5	N.E.¼	3248	30-12-'96	160.00	
			5	S.½	3079	21- 7-'96	320.00	
			7	All	5599	15- 4-'01	631.60	
			9	N.½	769	2-11-'87	320.00	
			9	S.½	615	15- 7-'87	320.00	
			13	All	1410	10-10-'89	640.00	
			15	W.½	2188	24- 1-'93	320.00	
			15	E.½	1747	31- 1-'91	313.36	Bal. Right of way
			17	N.½	651	15- 7-'87	320.00	
			17	S.½	460	6- 9-'86	320.00	
			19	N.W.¼	2127	16-11-'92	156.00	
			19	N.E.¼	312	4- 1-'86	160.00	
			19	S.W.¼	2030	25- 5-'92	156.00	
			19	S.E.¼	653	15- 7-'87	160.00	
			21	N.W.¼	603	5- 7-'87	160.00	

CANADIAN PACIFIC RAILWAY

DESCRIPTION					PATENT			REMARKS
T.	R.	M.	S.	Part of Section	No.	Date	Area	
10	26	W1	21	N.E.¼	1676	13-10-'90	160.00	
			21	S.W.¼	1143	21- 1-'89	160.00	
			21	S.E.¼	1042	30- 8-'88	160.00	
			23	All	495	8-12-'86	640.00	
			25	All	130	12- 5-'85	640.00	
			27	All	130	12- 5-'85	633.98	And 6.02 R. of W.
			31	All	130	12- 5-'85	614.59	And 17.41 R. of W.
			33	All	1385	8-10-'89	639.10	
			35	N.½	2126	15-11-'92	321.07	
			35	S.½	650	15- 7-'87	320.00	
11	26	1	1	N.W.¼	2726	28-11-'94	160.00	
			1	N.E.¼	1464	4- 2-'90	160.00	
			1	S.½	2806	18- 6-'95	320.00	
			3	All	5600	12- 4-'01	640.00	
			5	All	142	9- 5-'85	625.07	And 14.93 R. of W.
			7	All	142	9- 5-'85	652.67	And 0.09 R. of W.
			9	All	1028	30-10-'88	640.00	
			13	All	142	9- 5-'85	640.00	
			15	All	447	30- 6-'86	640.00	
			17	All	407	18- 5-'86	640.00	
			19	N.½	5600	12- 4-'01	324.92	
			19	S.W.¼	3873	27-10-'98	165.27	
			19	S.E.¼	1444	8- 1-'90	160.00	
			21	N.W.¼	5600	12- 4-'01	160.00	
			21	S.W.¼	4719	20- 9-'00	160.00	
			21	E.½	393	18- 5-'86	320.00	
			23	All	335	29- 1-'86	640.00	
			25	All	5600	12- 4-'01	640.00	
			27	W.½	664	28- 7-'87	320.00	
			27	E.½	487	12- 2-'87	320.00	
			31	N.W.¼ & S.½	5600	12- 4-'01	487.80	
			31	N.E.¼	3915	2-11-'98	160.00	
			33	W.½	663	28- 7-'87	320.00	
			33	E.½	1140	21- 1-'89	320.00	
			35	All	5600	12- 4-'01	640.00	
12	26	1	1	All	5601	12- 4-'01	640.00	
			3	N.W.¼	787	28-10-'87	160.00	
			3	N.E.¼	891	10- 1-'88	160.00	
			3	S.½	2819	18- 6-'95	320.00	
			5	N.W.¼	4397	14-12-'99	160.00	
			5	S.W.¼	4395	14-12-'99	160.00	
			5	E.½	5601	12- 4-'01	320.00	

MAIN LINE LAND GRANT

DESCRIPTION					PATENT			REMARKS
T.	R.	M.	S.	Part of Section	No.	Date	Area	
12	26	W1	7	N.½	5601	12- 4-'01	322.70	
			7	S.½	4396	14-12-'99	322.88	
			9	N.½	4575	4- 6-'00	320.00	
			9	S.½	5601	12- 4-'01	320.00	
			13	All	5601	12- 4-'01	640.00	
			15	N.W.¼	3824	16- 8-'98	160.00	
			15	S.W.¼	4449	27- 4-'00	160.00	
			15	E.½	5601	12- 4-'01	320.00	
			17	W.½	5601	12- 4-'01	320.00	
			17	E.½	991	22- 3-'88	320.00	
			19	All	869	16-12-'87	642.60	
			21	W.½	1142	21- 1-'89	320.00	
			21	E.½	5601	12- 4-'01	320.00	
			23	All	5601	12- 4-'01	640.00	
			25	W.½	5601	12- 4-'01	320.00	
			25	E.½	5602	12- 4-'01	283.50	Balance River.
			27	All	5601	12- 4-'01	640.00	
			31	All	1999	16- 3-'92	641.08	
			33	W.½	5601	12- 4-'01	320.00	
			33	E.½	1174	21- 1-'89	320.00	
			35	All	5601	12- 4-'01	640.00	
13	26	1	1	N.W.¼ & S.½	5604	11- 4-'01	450.95	Balance River.
			1	N.E.¼	5603	11- 4-'01	160.00	
			5	All	2000	16- 3-'92	640.00	
			7	All	1997	16- 3-'92	630.10	Balance River.
			9	N.½	5603	11- 4-'01	320.00	
			9	S.W.¼	5604	11- 4-'01	154.80	Bxlance River.
			9	S.E.¼	4061	4- 5-'99	160.00	
			13	N.½ & S.E.¼	5603	11- 4-'01	480.00	
			13	S.W.¼	4305	10- 8-'99	160.00	
			15	All	5603	11- 4-'01	640.00	
			17	N.½	5045	11- 3-'01	320.00	
			17	S.½	5604	11- 4-'01	305.00	Balance River.
			19	All	5603	11- 4-'01	636.64	
			21	All	5603	11- 4-'01	640.00	
			23	N.E.¼	5603	11- 4-'01	160.00	
			23	S.E.¼	1187	20- 2-'89	160.00	
			25	N.E.¼	1809	1- 5-'91	160.00	
			25	S.W.¼	3405	24- 9-'97	160.00	
			25	S.E.¼	5603	11- 4-'01	160.00	
			27	All	5603	11- 4-'01	640.00	
			31	W.½	849	11- 1-'88	315.52	

CANADIAN PACIFIC RAILWAY

DESCRIPTION					PATENT			REMARKS
T.	R.	M.	S.	Part of Section	No.	Date	Area	
13	26	W1	31	N.E.¼	3168	10- 9-'96	160.00	
			31	S.E.¼	5019	9- 3-'01	160.00	
			33	N.W.¼	5603	11- 4-'01	160.00	
			33	S.½ & N.E.¼	472	26-10-'86	480.00	
			35	W.½	5603	11- 4-'01	320.00	
			35	N.E.¼	1419	10-10-'89	160.00	
			35	S.E.¼	1443	8- 1-'90	160.00	
14	26	1	1	N.½ & S.E.¼	5605	11- 4-'01	480.00	
			1	S.W.¼	1059	30-10-'88	160.00	
			3	All	5605	11- 4-'01	640.00	
			5	N.½	5605	11- 4-'01	320.00	
			5	S.W.¼	3533	19- 1-'98	160.00	
			5	S.E.¼	3810	15- 8-'98	160.00	
			7	N.W.¼	4556	2- 6-'00	156.88	
			7	N.E.¼	4280	18- 8-'99	160.00	
			7	S.W.¼	2894	30-10-'95	157.16	
			7	S.E.¼	3957	31-10-'98	160.00	
			9	N.½ & S.E.¼	5605	11- 4-'01	480.00	
			9	S.W.¼	4557	1- 6-'00	160.00	
			13	N.E.¼	379	23- 3-86	160.00	
			15	All	5605	11- 4-'01	640.00	
			17	N.W.¼	1928	2- 9-'92	160.00	
			17	N.E.¼	1958	5- 2-'92	160.00	
			17	S.½	5605	11- 4-'01	320.00	
			19	N.E.¼	1680	13-10-'90	160.00	
			19	S.E.¼	5605	11- 4-'01	160.00	
			21	N.½	5605	11- 4-'01	320.00	
			21	S.W.¼	1935	29-10-'91	160.00	
			21	S.E.¼	3349	10- 6-'97	160.00	
			25	All	366	23- 3-'86	640.00	
			27	W.½	221	27- 5-'85	320.00	
			31	N.E.¼	1078	30-10-'88	160.00	
			31	S.E.¼	1069	30-10-'88	160.00	
			33	N.½	276	12-10-'85	323.48	
			33	S.W.¼	5605	11- 4-'01	160.00	
			33	S.E.¼	3936	4-11-'98	160.00	
			35	W.½ & S.E.¼	169	13- 5-'85	481.60	
15	26	1	1	All	360	19- 3-'86	633.32	
			3	All	360	19- 3-'86	634.88	
			5	E.½	174	12- 5-'85	318.12	
			7	E.½	360	19- 3-'86	320.00	
			9	All	230	12- 6-'85	640.00	

MAIN LINE LAND GRANT

DESCRIPTION					PATENT			REMARKS
T.	R.	M.	S.	Part of Section	No.	Date	Area	
15	26	W1	15	All	360	19- 3-'86	640.00	
			17	E.½	360	19- 3-'86	320.00	
			19	All	360	19- 3-'86	650.32	
2	27	1	35	All	90	10- 3-'85	677.36	
4	27	1	19	N.½	5606	11- 4-'01	317.10	
			19	S.½	2457	14- 7-'94	317.40	
			21	All	2454	14- 7-'94	640.00	
			23	N.½	2739	9- 1-'95	320.00	
			23	S.W.¼	2702	30-10-'94	160.00	
			23	S.E.¼	1298	28- 5-'89	160.00	
			25	N.W.¼	2891	30-10-'95	160.00	
			25	N.E.¼	4330	18-10-'99	160.00	
			25	S.½	2546	29- 8-'94	320.00	
			27	N.W.¼	5232	14- 3-'01	160.00	
			27	N.E.¼	4837	2- 3-'01	160.00	
			27	S.W.¼	2771	12- 2-'95	160.00	
			27	S.E.¼	2828	18- 6-'95	160.00	
			31	S.½ & N.W.¼	5606	11- 4-'01	472.00	
			31	N.E.¼	2480	24- 7-'94	160.00	
			33	N.½	5122	16- 3-'01	320.00	
			33	S.½	5606	11- 4-'01	320.00	
			35	W.½	2475	24- 7-'94	320.00	
			35	N.E.¼	3969	31-10-'98	160.00	
			35	S.E.¼	4075	6- 5-'99	160.00	
5	27	1	1	All	5607	12- 4-'01	640.00	
			3	N.½	4797	20- 9-'00	320.00	
			3	S.½	5234	14- 3-'01	320.00	
			5	All	5607	12- 4-'01	640.00	
			7	All	5607	12- 4-'01	635.20	
			9	Al	5607	12- 4-'01	640.00	
			13	All	5607	12- 4-'01	640.00	
			15	All	5607	12- 4-'01	640.00	
			17	All	5607	12- 4-'01	640.00	
			19	All	5607	12- 4-'01	629.64	
			21	All	5607	12- 4-'01	640.00	
			23	All	5607	12- 4-'01	640.00	
			25	All	5607	12- 4-'01	640.00	
			27	All	5607	12- 4-01	640.00	
			31	All	5607	12- 4-'01	623.96	
			33	All	5607	12- 4-'01	640.00	
			35	All	5607	12- 4-'01	640.00	
6	27	1	1	All	5608	15- 4-'01	640.00	

CANADIAN PACIFIC RAILWAY

DESCRIPTION					PATENT			REMARKS
T.	R.	M.	S.	Part of Section	No.	Date	Area	
6	27	W1	3	All	5608	15- 4-'01	640.00	
			5	All	5608	15- 4-'01	640.00	
			7	All	5608	15- 4-'01	631.12	
			9	All	5608	15- 4-'01	640.00	
			13	All	5608	15- 4-'01	640.00	
			15	S.½ & N.W.¼	5608	15- 4-'01	480.00	
			15	N.E.¼	2744	27-12-'94	160.00	
			17	All	5608	15- 4-'01	640.00	
			19	All	5608	15- 4-'01	628.80	
			21	N.½	5608	15- 4-'01	320.00	
			21	S.½	4623	11- 6-'00	320.00	
			23	N.½	3699	27- 4-'98	320.00	
			23	S.½	5608	15- 4-'01	320.00	
			25	All	5608	15- 4-'01	640.00	
			27	All	5608	15- 4-'01	640.00	
			31	N.W.¼	3946	10-11-'98	159.70	
			31	N.E.¼	4426	23- 3-'00	165.60	
			31	S.W.¼	5608	15- 4-'01	154.39	
			31	S.E.¼	3411	23- 9-'97	160.00	
			33	N.W.¼	2325	14- 9-'93	166.28	
			33	N.E.¼	5608	15- 4-'01	166.36	
			33	S.W.¼	3410	23- 9-'97	160.00	
			33	S.E.¼	4113	8- 5-'99	160.00	
			35	All	5608	15- 4-'01	653.40	
7	27	1	1	All	5609	15- 4-'01	640.00	
			3	All	5609	15- 4-'01	640.00	
			5	All	5609	15- 4-'01	640.00	
			7	All	5610	13- 4-'01	638.00	Bal. Right of way
			9	All	2117	31-10-'92	640.00	
			13	N.½	2479	24- 7-'94	320.00	
			13	S.W.¼	5609	15- 4-'01	160.00	
			13	S.E.¼	2716	31-10-'94	160.00	
			15	N.W.¼	1579	27- 5-'90	160.00	
			15	N.E.¼	5609	15- 4-'01	160.00	
			15	S.W.¼	2316	29- 8-'93	160.00	
			15	S.E.¼	1416	10-10-'89	160.00	
			17	N.W.¼	4698	3- 8-'00	160.00	
			17	N.E.¼	4448	1- 5-'00	160.00	
			17	S.½	5609	15- 4-'01	320.00	
			19	N.½ & S.E.¼	5609	15- 4-'01	482.72	
			19	S.W.¼	4446	26- 4-'00	163.02	
			21	All	1344	28- 8-'89	640.00	

MAIN LINE LAND GRANT

DESCRIPTION					PATENT			REMARKS
T.	R.	M.	S.	Part of Section	No.	Date	Area	
7	27	W1	23	N.W.¼	4750	24- 9-'00	160.00	
			13	N.E.¼	3377	27- 8-'97	160.00	
			23	S.½	5609	15- 4-'01	320.00	
			25	All	107	9- 5-'85	640.00	
			27	N.½	848	11- 1-'88	320.00	
			27	S.½	912	13- 1-'88	320.00	
			31	N.W.¼	4723	20- 9-'00	160.00	
			31	N.E.¼	1235	20- 2-'89	160.00	
			31	S.W.¼	4718	20- 9-'00	161.91	
			31	S.E.¼	1277	14- 5-'89	160.00	
			33	All	107	9- 5-'85	640.00	
			35	N.W.¼	5609	15- 4-'01	160.00	
			35	S.W.¼	3659	9- 3-'98	160.00	
			35	E.½	4117	9- 5-'99	320.00	
8	27	1	1	All	5611	15- 4-'01	640.00	
			3	All	5611	15- 4-'01	640.00	
			5	N.W.¼	2822	18- 6-'95	160.00	
			5	S.W.¼	5611	15- 4-'01	160.00	
			5	E.½	1395	10-10-'89	320.00	
			7	N.W.¼	3622	22- 2-'98	161.08	
			7	N.½ of N.E.¼	2538	29- 8-'94	80.00	
			7	S.½ of N.E.¼	2537	30- 8-'94	80.00	
			7	S.W.¼	4748	24- 9-'00	161.20	
			7	S.E.¼	2230	21- 4-'93	160.00	
			9	N.½ & S.E.¼	5611	15- 4-'01	480.00	
			9	S.W.¼	4886	19- 1-'01	160.00	
			13	All	5611	15- 4-'01	640.00	
			15	N.½	5611	15- 4-'01	320.00	
			15	S.½	1208	28- 1-'89	320.00	
			17	All	5611	15- 4-'01	640.00	
			19	N.W.¼	1135	24- 1-'89	160.52	
			19	S.½ & N.E.¼	5611	15- 4-'01	480.64	
			21	All	5611	15- 4-'01	640.00	
			23	All	5611	15- 4-'01	640.00	
			25	All	5611	15- 4-'01	640.00	
			27	All	5611	15- 4-'01	640.00	
			31	All	5611	15- 4-'01	640.32	
			33	All	5611	15- 4-'01	640.00	
			35	All	5611	15- 4-'01	640.00	
9	27	1	1	N.½	5612	10- 4-'01	320.00	
			1	S.W.¼	5162	12- 3-'01	160.00	
			1	S.E.¼	3594	21- 2-'98	160.00	

CANADIAN PACIFIC RAILWAY

DESCRIPTION					PATENT			REMARKS
T.	R.	M.	S.	Part of Section	No.	Date	Area	
9	27	W1	3	W.½	1783	2- 3-'91	320.00	
			3	E.½	1782	2- 3-'91	320.00	
			5	All	5612	10- 4-'01	640.00	
			7	All	5612	10- 4-'01	638.80	
			9	All	5612	10- 4-'01	640.00	
			13	All	5612	10- 4-'01	640.00	
			15	All	238	13- 6-'85	640.00	
			17	All	5612	10- 4-'01	640.00	
			19	All	5612	10- 4-'01	637.11	
			21	W.½	1198	26- 1-'89	320.00	
			21	E.½	5612	10- 4-'01	320.00	
			23	All	5612	10- 4-'01	640.00	
			25	All	122	9- 5-'85	640.00	
			27	W.½	5612	10- 4-'01	320.00	
			27	E.½	1321	17- 6-'89	320.00	
			21	W.½	5130	18- 3-'01	315.30	
			31	E.½	5612	10- 4-'01	320.00	
			33	W.½	4887	2- 3-'01	320.00	
			33	N.E.¼	1324	17- 6-'89	160.00	
			33	S.E.¼	5612	10- 4-'01	160.00	
			35	All	5612	10- 4-'01	640.00	
10	27	1	1	W.½	5613	10- 4-'01	320.00	
			1	N.E.¼	1403	10-10-'89	160.00	
			1	S.E.¼	4882	8- 3-'01	160.00	
			3	All	5613	10- 4-'01	640.00	
			5	All	4968	7- 3-'01	640.00	
			7	All	5064	18- 3-'01	631.44	
			9	W.½	1663	31-10-'90	320.00	
			9	E.½	5613	10- 4-'01	320.00	
			13	N.W.¼	672	29- 7-'87	160.00	
			13	E.½ & S.W.¼	671	29- 7-'87	480.00	
			15	All	5613	10- 4-'01	640.00	
			17	N.W.¼	2242	21- 4-'93	160.00	
			17	S.½ & N.E.¼	5613	10- 4-'01	480.00	
			19	All	5613	10- 4-'01	630.40	
			21	N.½ & S.W.¼	5613	10- 4-'01	480.00	
			21	S.E.¼	2983	2- 3-'96	160.00	
			23	All	660	28- 7-'87	640.00	
			25	W.½	1189	26- 1-'89	320.00	
			25	E.½	304	30-11-'85	320.00	
			27	All	261	10-10-'85	640.00	
			31	All	5613	10- 4-'01	632.76	

MAIN LINE LAND GRANT

DESCRIPTION					PATENT			REMARKS
T.	R.	M.	S.	Part of Section	No.	Date	Area	
10	27	W1	33	N.½ & S.W.¼	5613	10- 4-'01	483.56	
			33	S.E.¼	4655	14- 6-'00	160.00	
			35	All	5613	10- 4-'01	643.76	
11	27	1	1	W.½	4273	6-10-'99	320.09	
			1	N.E.¼	4622	11- 6-'00	160.00	
			1	S.E.¼	4123	9- 5-'99	160.03	
			3	All	144	12- 5-'85	640.00	
			5	N.W.¼	1071	30-10-'88	160.00	
			5	S.½ & N.E.¼	5614	10- 4-'01	480.12	
			7	All	5614	10- 4-'01	651.64	
			9	All	5614	10- 4-'01	640.00	
			13	W.½	5614	10- 4-'01	320.00	
			13	E.½	4272	6-10-'99	320.00	
			14	S.W.¼	808	2-10-'87	149.49	And 10.56 R. of W.
			15	All	5615	10- 4-'01	611.34	Bal. Right of way.
			17	N.W.¼ & S.½	5614	10- 4-'01	480.00	
			17	N.E.¼	4246	19- 8-'99	160.00	
			19	N.½	5615	10- 4-'01	299.10	Bal. Right of way.
			19	S.½	5614	10- 4-'01	324.46	
			21	N.W.¼	5131	19- 3-'01	160.00	
			21	N.E.¼	5069	18- 3-'01	160.00	
			21	S.W.¼	4890	4- 3-'01	145.74	Bal. Right of way.
			21	S.E.¼	5783	27- 4 '01	155.40	Bal. Right of way.
			23	All	144	12- 5-'85	640.00	
			25	N.½	4664	15- 6-'00	320.00	
			25	S.½	5068	18- 3-'01	320.00	
			27	All	144	12- 5-'85	640.00	
			31	N.½ & S.W.¼	5614	10- 4-'01	485.88	
			31	S.E.¼	4166	3- 7-'99	160.00	
			33	All	144	12- 5-'85	640.00	
			35	N.W.¼	1594	14- 6-'90	160.00	
			35	S.½ & N.E.¼	5614	10- 4-'01	480.00	
12	27	1	1	All	152	12- 5-'85	640.00	
			3	W.½	666	29- 4-'87	320.00	
			3	N.E.¼	5616	12- 4-'01	160.00	
			3	S.E.¼	3169	10- 9-'96	160.00	
			5	All	227	27- 5-'85	640.00	
			7	All	5616	12- 4-'01	643.84	
			9	All	5616	12- 4-'01	640.00	
			13	All	5616	12- 4-'01	640.00	
			15	All	5616	12- 4 '01	640.00	
			17	All	5616	12- 4-'01	640.00	

CANADIAN PACIFIC RAILWAY

DESCRIPTION					PATENT			REMARKS
T.	R.	M.	S.	Part of Section	No.	Date	Area	
12	27	W1	19	All	5616	12- 4-'01	642.24	
			21	All	5616	12- 4-'01	640.00	
			23	All	5616	12- 4-'01	640.00	
			25	All	657	28- 7-'87	640.00	
			27	All	5616	12- 4-'01	640.00	
			31	N.½	5616	12- 4-'01	320.09	
			31	S.W.¼	5197	13- 3-'01	160.28	
			31	S.E.¼	4674	7- 7-'00	160.00	
			33	All	4534	12- 5-'00	640.00	
			35	All	5616	12- 4-'01	640.00	
13	27	1	1	All	1998	15- 3-'02	640.00	
			3	All	241	13- 6- 85	640.00	
			5	All	2163	24- 1-'93	640.00	
			7	N.½	5617	12- 4-'01	319.11	
			7	S.½	2164	24- 1-'93	319.33	
			9	N.½ & S.E.¼	5617	12- 4-'01	480.00	
			9	S.W.¼	3170	10- 9-'96	160.00	
			13	S.½ & N.W.¼	5617	12- 4-'01	480.00	
			13	N.E.¼	5618	12- 4-'01	159.00	Balance River.
			15	N.W.¼	1264	14- 6-'89	160.00	
			15	S.½ & N.E.¼	5617	12- 4-'01	480.00	
			17	All	5617	12- 4-'01	640.00	
			19	All	5617	12- 4-'01	636.68	
			21	W.½	5617	12- 4-'01	320.00	
			21	N.E.¼	1858	13- 7-'91	160.00	
			21	S.E.¼	1916	2-10-'91	160.00	
			23	S.½ & N.W.¼	5617	12- 4-'01	480.00	
			23	N.E.¼	5618	12- 4-'01	144.00	Balance River.
			25	N.W.¼	5617	12- 4-'01	160.00	
			25	N.E.¼	3036	21- 5-'96	160.00	
			25	S.W.¼	5618	12- 4-'01	158.00	Balance River.
			25	S.E.¼	3383	31- 8-'97	160.00	
			27	N.½ & S.E.¼	5617	12- 4-'01	480.00	
			27	S.W.¼	1798	24- 4-'91	160.00	
			31	W.½	5617	12- 4-'01	314.28	
			31	E.½	1609	23- 6-'90	320.00	
			33	S.½ & N.W.¼	5617	12- 4-'01	480.00	
			33	N.E.¼	4943	5- 3-'01	160.00	
			35	All	2273	29- 7-'93	544.50	Balance River.
14	27	1	1	N.W.¼	2881	31-10-'95	160.00	
			1	N.E.¼	2883	31-10-'95	160.00	
			1	S.W.¼	1810	1- 5-'91	160.00	

MAIN LINE LAND GRANT

DESCRIPTION					PATENT			REMARKS
T.	R.	M.	S.	Part of Section	No.	Date	Area	
14	27	W1	1	S.E.¼	2882	31-10-'95	160.00	
			3	N.½ & S.W.¼	5619	12- 4-'01	480.00	
			3	S.E.¼	3374	23- 8-'97	160.00	
			5	All	5619	12- 4-'01	640.00	
			7	All	170	13- 5-'85	629.64	
			9	All	5619	12- 4-'01	640.00	
			13	N.W.¼	3321	17- 6-'97	160.00	
			13	S.W.¼	3364	17- 6-'97	160.00	
			13	E.½	5619	12- 4-'01	320.00	
			15	W.½	5619	12- 4-'01	320.00	
			15	N.E.¼	5621	12- 4-'01	137.00	Balance River.
			15	S.E.¼	5620	12- 4-'01	155.50	Balance River.
			17	All	5619	12- 4-'01	640.00	
			19	All	5619	12- 4-'01	627.76	
			21	All	5619	12- 4-'01	640.00	
			23	N.W.¼	3446	24- 9-'97	160.00	
			23	N.E.¼	373	26- 3-'86	160.00	
			23	S.W.¼	5622	13- 4-'01	156.00	Balance River.
			23	S.E.¼	528	10- 2-'88	160.00	
			25	All	170	13- 5-'85	640.00	
			27	N.W.¼	1980	15- 3-'92	160.00	
			27	N.E.¼ & S.½	5619	12- 4-'01	480.00	
			31	W.½	5619	12- 4-'01	305.36	
			31	E.½	5620	12- 4-'01	309.00	Balance River.
			33	N.½ & S.E.¼	5619	12- 4-'01	487.00	
			33	S.W.¼	5620	12- 4-'01	137.00	Balance River.
			35	N.W.¼	5619	12- 4-'01	160.73	
			35	S.W.¼	3658	9- 3-'98	160.00	
15	27	1	1	N.W.¼	4546	30- 5-'00	160.00	
			1	S.W.¼	5623	12- 4-'01	158.81	
			3	N.½	291	31-10-'85	331.12	
			3	S.½	5623	12- 4-'01	323.12	
			13	All	361	23- 3-'86	640.00	
			15	E.½ & N.W.¼	5623	12- 4-'01	489.93	
			15	S.W.¼	4969	7- 3-'01	170.75	
			23	N.½ & S.W.¼	361	23- 3-'86	379.36	Balance Lake.
			25	S.½	361	23- 3-'86	320.00	
			31	S.E.¼	361	23- 3-'86	160.00	
			35	N.W.¼	361	23- 3-'86	160.00	
16	27	1	5	N.E.¼	5624	12- 4-'01	160.00	
2	28	1	13	All	91	10- 3-'85	640.00	
			21	All	91	10- 3-'85	640.00	

CANADIAN PACIFIC RAILWAY

DESCRIPTION					PATENT			REMARKS
T.	R.	M.	S.	Part of Section	No.	Date	Area	
4	28	W1	19	All	5625	12- 4-'01	640.32	
			21	All	5625	12- 4-'01	640.00	
			23	All	5625	12- 4-'01	640.00	
			25	N.½	4867	1- 3-'01	320.00	
			25	S.½	5625	12- 4-'01	320.00	
			27	All	5625	12- 4-'01	640.00	
			31	All	5625	12- 4-'01	639.60	
			33	All	5625	12- 4-'01	640.00	
			35	All	5625	12- 4-'01	640.00	
5	28	1	1	All	5626	13- 4-'01	640.00	
			3	All	5626	13- 4-'01	640.00	
			5	All	5626	13- 4-'01	640.00	
			7	All	5626	13- 4-'01	640.80	
			9	All	5626	13- 4-'01	640.00	
			13	N.½ & S.W.¼	5626	13- 4-'01	480.00	
			13	S.E.¼	2440	13- 7-'94	160.00	
			15	All	5626	13- 4-'01	640.00	
			17	All	5626	13- 4-'01	640.00	
			19	All	5626	13- 4-'01	640.84	
			21	All	5626	13- 4-'01	640.00	
			23	All	5626	13- 4-'01	640.00	
			25	All	5626	13- 4-'01	640.00	
			27	All	5626	13- 4-'01	640.00	
			31	All	5626	13- 4-'01	638.92	
			33	All	5626	13- 4-'01	640.00	
			35	All	5626	13- 4-'01	640.00	
6	28	1	1	All	5627	12- 4-'01	640.00	
			3	All	5627	12- 4-'01	640.00	
			5	All	5627	12- 4-'01	640.00	
			7	All	5627	12- 4-'01	638.64	
			9	All	5627	12- 4-'01	640.00	
			13	All	5627	12- 4-'01	640.00	
			15	All	5627	12- 4-'01	640.00	
			17	All	5627	12- 4-'01	640.00	
			19	All	5627	12- 4-'01	636.28	
			21	All	5627	12- 4-'01	640.00	
			23	All	5627	12- 4-'01	640.00	
			25	All	5627	12- 4-'01	640.00	
			27	All	5627	12- 4-'01	640.00	
			31	All	5627	12- 4-'01	649.75	
			33	N.W.¼	4879	8- 3-'01	169.36	
			33	S.½ & N.E.¼	5627	12- 4-'01	489.76	

MAIN LINE LAND GRANT

DESCRIPTION					PATENT			REMARKS
T.	R.	M.	S.	Part of Section	No.	Date	Area	
6	28	W1	35	All	5627	12- 4-'01	661.56	
7	28	1	1	All	5628	12- 4-'01	639.68	
			3	All	5628	12- 4-'01	639.84	
			5	N.W.¼	5238	14- 3-'01	160.00	
			5	S.W.¼	5129	18- 3-'01	159.88	
			5	E.½	5628	12- 4-'01	319.80	
			7	All	5628	12- 4-'01	651.57	
			9	All	5628	12- 4-'01	640.00	
			13	N.½ & S.W.¼	5628	12- 4-'01	480.00	
			13	S.E.¼	4924	5- 3-'01	160.00	
			15	N.W.¼	5628	12- 4-'01	160.00	
			15	N.E.¼	4198	17- 7-'99	160.00	
			15	S.½	5629	11- 4-'01	306.90	Bal. Right of way.
			17	All	5629A	22- 4-'01	625.50	Bal. Right of way.
			19	All	5628	12- 4-'01	648.88	
			21	All	5628	12- 4-'01	640.00	
			23	All	5628	12- 4-'01	640.00	
			25	All	5628	12- 4-'01	640.00	
			27	All	5628	12- 4-'01	640.00	
			31	All	5628	12- 4-'01	647.25	
			33	All	5628	12- 4-'01	640.00	
			35	All	5628	12- 4-'01	640.00	
8	28	1	1	All	114	9- 5-'85	640.00	
			3	All	5630	22- 4-'01	640.00	
			5	All	5630	22- 4-'01	640.00	
			7	All	5630	22- 4-'01	644.71	
			9	All	5630	22- 4-'01	640.00	
			13	All	114	9- 5-'85	640.00	
			15	All	5630	22- 4-'01	640.00	
			17	All	5630	22- 4-'01	640.00	
			19	All	5630	22- 4-'01	642.48	
			21	All	5630	22- 4-'01	640.00	
			23	All	114	9- 5-'85	640.00	
			25	All	5630	22- 4-'01	640.00	
			27	All	5630	22- 4-'01	640.00	
			31	All	5630	22- 4-'01	640.48	
			33	All	5630	22- 4-'01	640.00	
			35	N.W.¼	4439	25- 4-'00	160.00	
			35	S.½ & N.E.¼	5630	22- 4-'01	480.00	
9	28	1	1	All	123	9- 5-'85	640.00	
			3	All	123	9- 5-'85	640.00	
			5	All	5631	12- 4-'01	640.00	

CANADIAN PACIFIC RAILWAY

DESCRIPTION					PATENT			REMARKS
T.	R.	M.	S.	Part of Section	No.	Date	Area	
9	28	W1	7	All	5631	12- 4-'01	637.26	
			9	All	5631	12- 4-'01	640.00	
			13	All	5631	12- 4-'01	640.00	
			15	All	123	9- 5-'85	640.00	
			17	All	5631	12- 4-'01	640.00	
			19	All	5631	12- 4-'01	633.76	
			21	All	5631	12- 4-'01	640.00	
			23	All	5631	12- 4-'01	640.00	
			25	All	5631	12- 4-'01	640.00	
			27	All	5631	12- 4-'01	640.00	
			31	All	123	9- 5-'85	630.58	
			33	All	5631	12- 4-'01	640.00	
			35	All	5631	12- 4-'01	640.00	
10	28	1	1	W.½	5063	18- 3-'01	320.00	
			1	E.½	5632	11- 4-'01	320.00	
			3	N.W.¼	2795	17- 6-'95	160.00	
			3	N.E.¼	1356	19- 9-'89	160.00	
			3	S.½	2794	17- 6-'95	320.00	
			5	All	5632	11- 4-'01	640.00	
			7	N.W.¼	4271	5-10-'99	153.80	
			7	S.½ & N.E.¼	5632	11- 4-'01	474.20	
			9	All	5632	11- 4-'01	640.00	
			13	All	5632	11- 4-'01	640.00	
			15	All	131	12- 5-'85	640.00	
			17	All	5632	11- 4-'01	640.00	
			19	All	131	12- 5-'85	625.75	
			21	All	5632	11- 4-'01	640.00	
			23	All	1062	22- 1-'89	640.00	
			25	N.½ & S.W.¼	5632	11- 4-'01	480.00	
			25	S.E.¼	4270	5-10-'99	160.00	
			27	All	5632	11- 4-'01	640.00	
			31	All	5632	11- 4-'01	628.91	
			33	All	5632	11- 4-'01	644.23	
			35	All	131	12- 5-'85	643.92	
11	28	1	1	All	5633	11- 4-'01	640.38	
			3	All	5633	11- 4-'01	641.00	
			5	All	145	13- 5-'85	641.76	
			7	All	5633	11- 4-'01	657.20	
			9	All	145	13- 5-'85	640.00	
			13	All	5633	11- 4-'01	640.00	
			15	N.W.¼ & S.½	5633	11- 4-'01	480.00	
			15	N.E.¼	1672	31-10-'90	160.00	

MAIN LINE LAND GRANT

DESCRIPTION					PATENT			REMARKS
T.	R.	M.	S.	Part of Section	No.	Date	Area	
11	28	W1	17	All	5633	11- 4-'01	640.00	
			19	All	5633	11- 4-'01	650.72	
			21	All	145	13- 5-'85	640.00	
			23	All	145	13- 5-'85	640.00	
			25	N.½ & S.E.¼	5633	11- 4-'01	480.00	
			25	S.W.¼	5634	13- 4-'01	150.40	Bal. Right of way.
			27	All	5633	11- 4-'01	640.00	
			31	N.½	1739	30- 1-'91	321.98	
			31	S.W.¼	4755	24- 9-'00	162.74	
			31	S.E.¼	5633	11- 4-'01	160.00	
			33	All	3	21-12-'83	638.83	And 1.17 R. of W.
			34	N.W.¼	14	24- 4-'84	141.12	And 18.88 R. of W.
			35	N.½ & S.E.¼	5633	11- 4-'01	480.00	
			35	S.W.¼	5634	13- 4-'01	156.28	Bal. Right of way.
12	28	1	1	All	1952	26- 1-'92	630.00	
			3	All	3	21-12-'83	639.95	And 0.05 R. of W
			4	S.E.¼	15	25- 4-'84	143.94	And 16.06 R. of W.
			5	W.½ & N.E.¼	2191	25- 1-'93	472.64	Bal. Right of way.
			5	S.E.¼	727	12- 8-'87	160.00	
			7	N.½	5636	18- 4-'01	307.13	Bal. Right of way.
			7	S.W.¼	2859	17- 6-'95	163.88	
			7	S.E.¼	5635	12- 4-'01	160.00	
			9	All	5635	12- 4-'01	640.00	
			13	All	5635	12- 4-'01	640.00	
			15	All	153	12- 5-'85	640.00	
			17	All	5635	12- 4-'01	640.00	
			19	All	5635	12- 4-'01	643.48	
			21	N.W.¼	2248	21- 4-'93	160.00	
			21	S.½ & N.E.¼	5635	12- 4-'01	480.00	
			23	N.W.¼	272	12-10-'85	160.00	
			23	S.½ & N.E.¼	5635	12- 4-'01	480.00	
			25	All	5635	12- 4-'01	640.00	
			27	W.½	5635	12- 4-'01	320.00	
			27	E.½	2138	15-11-'92	320.00	
			31	W.½	658	28- 7-'87	320.72	
			31	E.½	5635	12- 4-'01	320.00	
			33	All	5635	12- 4-'01	640.00	
			35	W.½	1358	19- 9-'89	320.00	
			35	E.½	1357	19- 9-'89	320.00	
13	28	1	1	All	5637	11- 4-'01	640.00	
			3	All	5637	11- 4-'01	640.00	
			5	All	5637	11- 4-'01	640.00	

CANADIAN PACIFIC RAILWAY

DESCRIPTION					PATENT			REMARKS
T.	R.	M.	S.	Part of Section	No.	Date	Area	
13	28	W1	7	All	5637	11- 4-'01	638.52	
			9	All	5637	11- 4-'01	640.00	
			13	All	5637	11- 4-'01	640.00	
			15	All	5637	11- 4-'01	640.00	
			17	All	5637	11- 4-'01	640.00	
			19	All	5637	11- 4-'01	636.32	
			21	All	160	12- 5-'85	640.00	
			23	All	5637	11- 4-'01	640.00	
			25	All	5637	11- 4-'01	640.00	
			27	All	5637	11- 4-'01	640.00	
			31	All	5637	11- 4-'01	634.60	
			33	All	5637	11- 4-'01	640.00	
			35	All	5637	11- 4-'01	640.00	
14	28	1	1	All	694	5- 8-'87	640.00	
			3	All	5638	12- 4-'01	640.00	
			5	N.W.¼	792	28-10-'87	160.00	
			5	S.W.¼	791	28-10-'87	160.00	
			5	E.½	5638	12- 4-'01	320.00	
			7	All	5638	12- 4-'01	632.64	
			9	N.W.¼	803	28-10-'87	160.00	
			9	S.½ & N.E.¼	5638	12- 4-'01	480.00	
			13	All	647	26- 7-'87	640.00	
			15	All	649	27- 7-'87	640.00	
			17	All	1136	24- 1-'89	640.00	
			19	All	5638	12- 4-'01	629.84	
			21	All	648	26- 7-'87	640.00	
			23	All	171	13- 5-'85	640.00	
			25	All	5638	12- 4-'01	640.00	
			27	All	652	27- 7-'87	640.00	
			31	All	5638	12- 4-'01	615.80	
			33	Al	5638	12- 4-'01	635.80	
			35	All	5638	12- 4-'01	637.56	
15	28	1	1	All	5639	12- 4-'01	635.56	
			3	All	5639	12- 4-'01	637.36	
			5	N.W.¼ & S.½	5639	12- 4-'01	475.68	
			5	N.E.¼	1037	30- 8-'88	160.00	
			7	All	5639	12- 4-'01	653.12	
			9	N.½ & S.E.¼	5639	12- 4-'01	480.00	
			9	S.W.¼	987	22- 3-'88	160.00	
			13	W.½	5639	12- 4-'01	320.00	
			13	E.½	5640	13- 4-'01	281.96	Balance River.
			15	All	5639	12- 4-'01	640.00	

MAIN LINE LAND GRANT

DESCRIPTION					PATENT			REMARKS
T.	R.	M.	S.	Part of Section	No.	Date	Area	
15	28	W1	17	W.½	1121	23- 1-'89	320.00	
			17	E.½	1122	24- 1-'89	320.00	
			19	N.½ & S.E.¼	5639	12- 4-'01	484.75	
			19	S.W.¼	1123	24- 1-'89	164.97	
			21	All	5639	12- 4-'01	640.00	
			23	All	5639	12- 4-'01	640.00	
			25	W. of River	5641	13- 4-'01	299.79	
			27	All	5639	12- 4-'01	640.00	
			31	All	5639	12- 4-'01	647.60	
			33	All	5639	12- 4-'01	640.00	
16	28	1	5	All	5642	12- 4-'01	640.00	
			7	All	5642	12- 4-'01	645.68	
			21	N.W.¼ & S.½	5642	12- 4-'01	480.00	
4	29	1	19	All	5643	12- 4-'01	642.00	
			21	All	5643	12- 4-'01	640.00	
			23	All	5643	12- 4-'01	640.00	
			25	All	5643	12- 4-'01	640.00	
			27	All	5643	12- 4-'01	640.00	
			31	All	5643	12- 4-'01	638.94	
			33	All	5643	12- 4-'01	640.00	
			35	All	5643	12- 4-'01	640.00	
5	29	1	1	All	5644	11- 4-'01	640.00	
			3	All	5644	11- 4-'01	640.00	
			5	All	5644	11- 4-'01	640.00	
			7	All	5644	11- 4-'01	637.36	
			9	All	5644	11- 4-'01	640.00	
			13	All	5644	11- 4-'01	640.00	
			15	All	5644	11- 4-'01	640.00	
			17	All	5644	11- 4-'01	640.00	
			19	All	5644	11- 4-'01	633.60	
			21	All	5644	11- 4-'01	640.00	
			23	All	5644	11- 4-'01	640.00	
			25	All	5644	11- 4-'01	640.00	
			27	All	5644	11- 4-'01	640.00	
			31	All	5644	11- 4-'01	627.19	
			33	All	5644	11- 4-'01	640.00	
			35	All	5644	11- 4-'01	640.00	
6	29	1	1	All	5645	15- 4-'01	640.00	
			3	All	5645	15- 4-'01	640.00	
			5	All	5645	15- 4-'01	640.00	
			7	All	5645	15- 4-'01	631.40	
			9	All	5645	15- 4-'01	640.00	

CANADIAN PACIFIC RAILWAY

DESCRIPTION					PATENT			REMARKS
T.	R.	M.	S.	Part of Section	No.	Date	Area	
6	29	W1	13	All	5645	15- 4-'01	640.00	
			15	N.½ & S.W.¼	5645	15- 4-'01	480.00	
			15	S.E.¼	5235	14- 3-'01	160.00	
			17	All	5645	15- 4-'01	640.00	
			19	All	5645	15- 4-'01	632.88	
			21	All	5645	15- 4-'01	640.00	
			23	All	5645	15- 4-'01	640.00	
			25	All	5645	15- 4-'01	640.00	
			27	All	5645	15- 4-'01	640.00	
			31	All	5645	15- 4-'01	649.41	
			33	All	5645	15- 4-'01	636.45	
			35	All	5645	15- 4-'01	655.16	
7	29	1	1	All	5646	17- 4-'01	640.94	
			3	All	5646	17- 4-'01	637.36	
			5	All	5646	17- 4-'01	637.80	
			7	All	5646	17- 4-'01	654.20	
			9	All	5646	17- 4-'01	640.00	
			13	W.½	5647	18- 4-'01	313.86	Bal. Right of way.
			13	E.½	4051	13- 4-'99	306.63	Bal. Right of way.
			15	All	5647A	17- 4-'01	627.94	Bal. Right of way.
			16	W.½	4008	16- 2-'99	314.00	Bal. Right of way.
			17	All	5647B	17- 4-'01	622.04	Bal. Right of way.
			19	All	5646	17- 4-'01	652.32	
			21	All	5646	17- 4-'01	640.00	
			23	All	5646	17- 4-'01	640.00	
			25	All	5646	17- 4-'01	649.28	
			27	All	5646	17- 4-'01	640.00	
			31	All	5646	17- 4-'01	647.62	
			33	All	5646	17- 4-'01	640.00	
			35	All	5646	17- 4-'01	640.00	
8	29	1	1	All	5648	11- 4-'01	652.56	
			3	All	5648	11- 4-'01	640.00	
			5	All	5648	11- 4-'01	640.00	
			7	All	5648	11- 4-'01	641.55	
			9	All	5648	11- 4-'01	640.00	
			13	All	5648	11- 4-'01	653.10	
			15	All	5648	11- 4-'01	640.00	
			17	All	5648	11- 4-'01	640.00	
			19	All	5648	11- 4-'01	634.25	
			21	All	5648	11- 4-'01	640.00	
			23	All	5648	11- 4-'01	640.00	
			25	All	5648	11- 4-'01	653.55	

MAIN LINE LAND GRANT

DESCRIPTION					PATENT			REMARKS
T.	R.	M.	S.	Part of Section	No.	Date	Area	
8		W1	27	All	5648	11- 4-'01	640.00	
			31	All	5648	11- 4-'01	634.20	
			33	All	5648	11- 4-'01	640.00	
			35	All	5648	11- 4-'01	640.00	
9	29	1	1	All	5649	15- 4-'01	640.00	
			3	All	5649	15- 4-'01	640.00	
			5	All	5649	15- 4-'01	640.00	
			7	All	5649	15- 4-'01	637.16	
			9	All	5649	15- 4-'01	640.00	
			13	All	5649	15- 4-'01	640.00	
			15	All	5649	15- 4-'01	640.00	
			17	All	5649	15- 4-'01	640.00	
			19	All	5649	15- 4-'01	635.06	
			21	All	5649	15- 4-'01	640.00	
			23	All	5649	15- 4-'01	640.00	
			25	N.½	4695	3- 8-'00	320.00	
			25	S.½	5649	15- 4-'01	320.00	
			27	All	5649	15- 4-'01	640.00	
			31	All	5649	15- 4-'01	633.80	
			33	All	5649	15- 4-'01	640.00	
			35	W.½	5649	15- 4-'01	320.00	
			35	E.½	490	12- 2-'87	320.00	
10	29	1	1	All	5650	15- 4-'01	640.00	
			3	W.½	1016	11- 4-'88	320.00	
			3	E.½	5650	15- 4-'01	320.00	
			5	All	5650	15- 4-'01	640.00	
			7	All	5650	15- 4-'01	632.64	
			9	All	1015	11- 4-'88	640.00	
			13	N.W.¼ & S.½	5650	15- 4-'01	480.00	
			13	N.E.¼	596	5- 7-'87	160.00	
			15	All	5650	15- 4-'01	640.00	
			17	All	132	12- 5-'85	640.00	
			19	All	132	12- 5-'85	631.40	
			21	N.½ & S.W.¼	5650	15- 4-'01	480.00	
			21	S.E.¼	1968	11- 3-'92	160.00	
			23	All	5650	15- 4-'01	640.00	
			25	All	5650	15- 4-'01	640.00	
			27	N.½ & S.W.¼	5650	15- 4-'01	480.00	
			27	S.E.¼	4944	5- 3-'01	160.00	
			31	All	5650	15- 4-'01	630.55	
			33	All	5650	15- 4-'01	642.72	
			35	All	5650	15- 4-'01	644.72	

CANADIAN PACIFIC RAILWAY

DESCRIPTION					PATENT			REMARKS
T.	R.	M.	S.	Part of Section	No.	Date	Area	
11	29	W1	1	All	5651	12- 4-'01	640.00	
			3	All	5651	12- 4-'01	640.00	
			5	All	5651	12- 4-'01	640.00	
			7	All	5651	12- 4-'01	646.80	
			9	All	5651	12- 4-'01	640.00	
			13	All	5651	12- 4-'01	640.00	
			15	All	5651	12- 4-'01	640.00	
			17	All	5651	12- 4-'01	640.00	
			19	N.W.¼	1466	4- 2-'90	160.70	
			19	N.E.¼	3835	28- 9-'98	160.00	
			19	S.W.¼	5110	16- 3-'01	162.10	
			19	S.E.¼	5651	12- 4-'01	160.00	
			21	All	5651	12- 4-'01	640.00	
			23	All	5651	12- 4-'01	640.00	
			25	N.½	2779	11- 3-'95	320.00	
			25	S.½	5651	12- 4-'01	320.00	
			27	All	5651	12- 4-'01	640.00	
			31	W.½	2260	21- 4-'93	320.00	
			31	N.E.¼	3308	23- 2-'97	160.00	
			31	S.E.¼	294	31-10-'85	160.00	
			33	All	5651	12- 4-'01	640.00	
12	29	1	1	N.W.¼	4681	1- 8-'00	160.00	
			1	N.E.¼ & S.W.¼	5652	12- 4-'01	320.00	
			1	S.E.¼	4626	12- 6-'00	160.00	
			3	All	805	28-10-'87	640.00	
			5	All	806	28-10-'87	640.00	
			7	N.W.¼ & S.½	5652	12- 4-'01	480.00	
			7	N.E.¼	3708	28- 4-'98	160.00	
			9	N.W.¼	3783	11- 8-'98	160.00	
			9	N.E.¼ & S.W.¼	5652	12- 4-'01	320.00	
			9	S.E.¼	3385	1- 9-'97	160.00	
			13	All	5653	13- 4-'01	614.29	Bal. Right of way.
			15	All	154	12- 5-'85	640.00	
			17	N.W.¼ & S.½	5652	12- 4-'01	480.00	
			17	N.E.¼	4581	5- 6-'00	160.00	
			19	N.½ & S.W.¼	5652	12- 4-'01	480.00	
			19	S.E.¼	4970	7- 3-'01	160.00	
			21	N.W.¼ & S.½	5652	12- 4-'01	480.00	
			21	N.E.¼	5653	13- 4-'01	150.11	Bal. Right of way.
			23	N.½ & S.E.¼	5652	12- 4-'01	480.00	
			23	S.W.¼	5653	13- 4-'01	154.25	Bal. Right of way.
			25	N.W.¼ & S.½	5652	12- 4-'01	480.00	

MAIN LINE LAND GRANT

DESCRIPTION					PATENT			REMARKS
T.	R.	M.	S.	Part of Section	No.	Date	Area	
12	29	W1	25	S.½ of N.E.¼	5562	12- 4-'01	80.00	
			25	N.½ of N.E.¼	784	28-10-'87	80.00	
			27	All	5652	12- 4-'01	640.00	
			28	S.E.¼	2262	29- 7-'93	156.46	Bal. Right of way.
			31	All	154	12- 5-'85	612.70	And 27.30 R. of W
			33	All	5652	12- 4-'01	640.00	
			35	All	5652	12- 4-'01	640.00	
13	29	1	1	All	5654	13- 4-'01	640.00	
			3	All	5654	13- 4-'01	640.00	
			5	All	161	12- 5-'85	640.00	
			7	All	5654	13- 4-'01	638.60	
			9	All	5654	13- 4-'01	640.00	
			13	All	5654	13- 4-'01	640.00	
			15	All	5654	13- 4-'01	640.00	
			17	All	161	12- 5-'85	640.00	
			19	N.½ & S.W.¼ & L.S. 2, 7, 8	5654	13- 4-'01	596.40	
			21	All	5654	13- 4-'01	640.00	
			23	All	161	12- 5-'85	640.00	
			25	All	5654	13- 4-'01	640.00	
			27	All	5654	13- 4-'01	640.00	
			31	N.W.¼	646	26- 7-'87	156.64	
			31	S.W.¼	5654	13- 4-'01	156.88	
			31	E.½	392	18- 5-'86	320.00	
			33	All	5654	13- 4-'01	640.00	
			35	All	5654	13- 4-'01	640.00	
14	29	1	1	All	5655	12- 4-'01	640.00	
			3	All	172	13- 5-'85	640.00	
			5	All	5655	12- 4-'01	640.00	
			7	All	172	13- 5-'85	631.12	
			9	All	5655	12- 4-'01	640.00	
			13	All	5655	12- 4-'01	640.00	
			15	All	172	13- 5-'85	640.00	
			17	All	172	13- 5-'85	640.00	
			19	All	5655	12- 4-'01	628.78	
			21	All	5655	12- 4-'01	640.00	
			23	All	172	13- 5-'85	640.00	
			25	All	5655	12- 4-'01	640.00	
			27	All	5655	12- 4-'01	640.00	
			31	All	5655	12- 4-'01	622.17	
			33	All	5655	12- 4-'01	636.84	
			35	All	5655	12- 4-'01	634.68	

CANADIAN PACIFIC RAILWAY

DESCRIPTION					PATENT			REMARKS
T.	R.	M.	S.	Part of Section	No.	Date	Area	
15	29	W1	1	All	5656	13- 4-'01	631.78	
			3	All	175	13- 5-'85	634.18	
			5	All	175	13- 5-'85	637.14	
			7	All	5656	13- 4-'01	656.56	
			9	N.½ & S.W.¼	5656	13- 4-'01	480 00	
			9	S.E.¼	5140	18- 3-'01	160 00	
			13	All	5656	13- 4-'01	640 00	
			15	All	5656	13- 4-'01	640.00	
			17	All	175	13- 5-'85	640 00	
			19	All	5656	13- 4-'01	656.40	
			21	N.W.¼	4477	14- 5-'00	160.00	
			21	S.½ & N.E.¼	5656	13- 4-'01	480.00	
			23	All	5656	13- 4-'01	640.00	
			25	All	5656	13- 4-'01	640.00	
			27	All	5656	13- 4-'01	6[illegible]7.00	
			31	All	258	7-10-'85	656.80	
			33	All	5656	13- 4-'01	640.00	
			35	S.½ & N.W.¼	994	11- 4-'88	480 00	
			35	N.E.¼	1396	10-10-'89	160 00	
16	29	1	1	All	5657	13- 4-'01	640 00	
			3	All	259	7-10-'85	640 00	
			5	N.W.¼	5657	13- 4-'01	160 00	
			5	N.E.¼	1133	24- 1-'89	160.00	
			5	S.W.¼	1413	29-11-'89	160 00	
			5	S.E.¼	941	22- 2-'88	160.00	
			7	All	259	7-10-'85	652 66	
			9	S.½ & N.W.¼	5657	13- 4-'01	480 00	
			9	N.E.¼	2373	7-12-'93	160.00	
			13	All	5657	13- 4-'01	640 00	
			15	All	5657	13- 4-'01	640 00	
			17	N.½ & S.E.¼	5657	13- 4-'01	480.00	
			17	S.W.¼	442	30- 6-'86	160 00	
			19	All	5657	13- 4-'01	647.22	
			21	All	5657	13- 4-'01	640.00	
25	29	1	4	N.W.¼	2871	30-10-'95	160.00	
			4	S.W.¼	3242	28-12-'96	160.00	

LANDS NOT PREVIOUSLY LISTED

DESCRIPTION					PATENT			REMARKS
T.	R.	M.	S.	Part of Section	No.	Date	Area	
8	7	W1	13	N.½	11236	23- 9-'09	12.10	Right of way.
			15	All (Part)	11236	23- 9-'09	12.05	Right of way.
			17	S.E.¼ & S.W.¼	11236	23- 9-'09	12.06	Right of way.
8	8	1	9	N.½	11237	23- 9-'09	12.04	Right of way.
			13	S.E.¼ & S.W.¼	11237	23- 9-'09	12.06	Right of way.
			15	S.E.¼	11237	23- 9-'09	0.43	Right of way.
8	9	1	9	S.E.¼	11238	29- 9-'09	6.03	Right of way.
9	9	1	17	S.W.¼	2987	9- 3-'96	1.00	School Site.
7	10	1	31	S.W.¼	11239	29- 9-'09	6.09	Right of way.
7	11	1	19	N.E.¼ & S.½	11240	29- 9-'09	13.28	Right of way.
7	12	1	9	N.E.¼	11241	13- 9-'09	6.27	Right of way.
			13	N.E.¼ & N.W.¼	11241	13- 9-'09	9.81	Right of way.
7	13	1	7	N.E.¼	11242	29- 9-'09	6.13	Right of way.
			9	S.W.¼	11242	29- 9-'09	0.35	Right of way.
7	25	1	35	S.E.¼	4768	14- 8-'00	62.00	Formerly Lake.
7	29	1	13	E.½ (Part)	9930	14- 4-'03	18.45	Station Ground.
							190.15	

LANDS PATENTED TO THE COMPANY UNDER THE MAIN LINE LAND GRANT AND RE-VESTED IN THE CROWN

MANITOBA

DESCRIPTION					PATENT		REMARKS
T.	R.	M.	S.	Part of Section	No.	Area	
7	15	W1	35	N.E.¼ N. of River	100	53.00	Sewell Camp.
8	15	1	1	All	5432	640.00	Sewell Camp.
			3	All	5433	602.78	Sewell Camp.
			5	N.½	5433	298.13	Sewell Camp.
			7	N.½	5433	311.33	Sewell Camp.
			9	All	5432	640.00	Sewell Camp.
			17	All	5432	640.00	Sewell Camp.
			19	S.E.¼	5432	160.00	Sewell Camp.
8	16	1	13	All	5450	628.71	Sewell Camp.
			23	S.W.¼	5450	159.64	Sewell Camp.
			23	N.E.¼	5449	160.00	Sewell Camp.
10	16	1	25	All	5453	640.00	Sewell Camp.
			35	All	2	640.00	Sewell Camp.
9	16	1	21	All	5452	640.00	Spruce Hill Reserve.
23	19	1	31	All	9944	647.76	Homesteaded.
23	21	1	13	E.½	8897	320.00	Homesteaded.
			25	N.E.¼	8897	160.00	Homesteaded.
7	24	1	3	S.W.¼	7810	154.32	
						7,495.67	

SUMMARY

Showing the total area for each page, and the Grand Total for the Province of Manitoba

Page No.	Total Area	Page No.	Total Area	Page No.	Total Area
5	15,254.97	49	9,285.35	93	12,145.82
6	8,693.35	50	12,802.31	94	14,905.02
7	10,854.19	51	10,689.45	95	13,112.25
8	18,646.30	52	8,589.93	96	13,442.89
9	15,298.82	53	9,700.23	97	17,252.04
10	11,977.35	54	11,057.11	98	17,496.95
11	11,508.50	55	9,761.04	99	11,291.30
12	15,735.68	56	10,617.87	100	11,360.20
13	11,565.35	57	9,406.96	101	12,177.21
14	12,909.48	58	12,139.05	102	12,021.89
15	14,248.47	59	11,719.11	103	14,402.76
16	16,941.64	60	14,914.53	104	22,567.01
17	15,152.21	61	12,542.86	105	17,983.63
18	11,689.71	62	12,302.40	106	13,611.74
19	13,601.26	63	10,102.33	107	11,507.20
20	11,123.70	64	8,466.86	108	15,756.26
21	7,747.04	65	8,420.22	109	14,437.19
22	12,245.03	66	10,869.54	110	8,272.20
23	9,249.87	67	14,112.78	111	12,846.82
24	16,343.49	68	13,710.35	112	13,911.51
25	10,509.57	69	8,742.70	113	11,187.84
26	8,433.26	70	11,512.82	114	16,087.92
27	16,230.02	71	10,379.82	115	14,855.72
28	8,182.30	72	7,988.28	116	19,693.28
29	13,393.26	73	9,690.82	117	11,599.68
30	10,993.86	74	8,476.40	118	11,549.61
31	10,481.96	75	12,630.37	119	10,966.80
32	9,004.85	76	15,280.72	120	13,101.36
33	10,302.52	77	12,106.03	121	11,682.27
34	9,121.22	78	11,388.64	122	10,983.28
35	14,586.31	79	12,177.24	123	13,578.96
36	11,534.20	80	13,320.76	124	16,966.72
37	10,185.51	81	21,095.69	125	19,131.51
38	10,531.10	82	11,550.69	126	12,814.87
39	17,405.72	83	11,030.20	127	14,646.26
40	11,662.33	84	9,243.77	128	10,164.56
41	7,624.19	85	14,865.76	129	13,733.63
42	11,482.04	86	14,270.07	130	8,604.49
43	12,798.36	87	15,006.64	131	13,890.34
44	13,214.04	88	12,022.82	132	8,307.10
45	14,604.95	89	15,412.28	133	14,868.43
46	8,474.01	90	14,468.15	134	20,916.75
47	8,557.25	91	19,019.88	135	12,291.19
48	10,702.06	92	16,795.72	136	15,648.98

SUMMARY

Showing the total area for each page, and the Grand Total for the Province of Manitoba

Page No.	Total Area	Page No.	Total Area	Page No.	Total Area
137	17,378.00	148	12,145.44	159	18,183.81
138	11,273.61	149	18,242.98	160	22,944.76
139	8,710.00	150	16,000.39	161	25,093.28
140	13,107.71	151	14,725.67	162	25,312.90
141	17,048.51	152	18,525.81	163	23,002.25
142	13,361.74	153	16,754.45	164	17,088.25
143	13,396.77	154	15,717.51	165	23,231.27
144	12,225.27	155	14,078.08	166	17,012.74
145	13,391.76	156	24,984.27		
146	16,464.47	157	23,008.53	Total	2,189,559.04
147	15,745.77	158	23,012.75		

FINAL STATEMENT

	Acres
MANITOBA	2,189,559.04
Supplementary list not included in above	190.15
	2,189,749.19
Less lands re-vested in the Crown	7,495.67
Total	2,182,253.52

NOTES

NOTES

NOTES

NOTES

NOTES

NOTES